

John Deere Catalog

Parts, Equipment, Supplies, and More



JOHN DEERE

Harvest 2021



12-MONTH WARRANTY

on dealer-installed O.E.M. ag parts
See back cover for details.

DISCOUNTED PRICING
ON HUNDREDS OF ITEMS.
LIMITED-TIME
SUPER DISCOUNTS!

\$18.12 Black Knife Guards

4" standard black heat-treated knife guards for 600/700 Series platforms.



Page 16

NEW LED Flashlights

3 battery powered and 2 rechargeable options to choose from.

Buy 1, Get 1 (of equal or lesser value) 50% off.



Limit 2 per customer. Cannot be combined with any other promotion.
Valid only at participating dealers in the U.S.

Pages 100

A&I Slatless Feederhouse Chain

An economical repair solution from A&I Products for worn feederhouse chain when the original cast slats are still in great shape.



Page 23



Don takes pride in getting his hands dirty.

Like the farmers he serves, Don understands the meaning of a hard day's work. So do the experts at your John Deere dealer who can get you field ready with **offseason planter and tractor inspections**.

You can count on the best-trained technicians in the industry to test your meters and replace worn planter components to ensure correct population and accurate spacing for uniform emergence. And when it comes to your tractor, we'll identify and replace failing parts to prevent disastrous downtime in the narrow planting window – all while staying within your budget with Genuine John Deere, Reman and A&I parts. Plus, Genuine John Deere ag parts now carry a 12-month warranty including labor.*

Schedule your offseason planter and tractor inspections today at your local John Deere dealer with an expert like Don.



JOHN DEERE

JohnDeere.com

*12 month/unlimited hour warranty on new agricultural parts installed by an authorized John Deere Dealer. See John Deere Service Repair & Parts Warranty for details at JohnDeere.com/PartsWarranty.



JOHN DEERE
FINANCIAL

Multi-Use Account

PARTS ARE JUST PART OF THE PICTURE.

No matter what kind of operation you run, you don't have time for downtime. Whether you need to buy parts for regular service maintenance or have your equipment inspected during the off-season, you can put it all on one account. Ask your local John Deere Dealer about the exclusive money saving No-Payments/No-Interest programs available when using your **Multi-Use Account** from John Deere Financial.

CROP INPUTS

PARTS, SERVICE & ATTACHMENTS

FARM SUPPLIES





JOHN DEERE

CONFIDENCE

IT'S WHAT WE **IMPART** IN YOU

THE JOHN DEERE DIFFERENCE

- Right Part for Any Budget
- Highly Trained Expert Technicians
- 12 Months Parts & Labor Warranty*
- Short & Long Term Financing Options**



Your operation and needs are unique. That's why your John Deere dealer makes sure to put the **right people** behind the parts counter. People who know the ins and outs of your machine and understand that each John Deere owner is different. Knowledgeable and trained, they can guide you to the **right part** to fit your budget. So, when you walk out the door, you can **feel confident** you've made the right decision.

*12 month/unlimited hour warranty on most new John Deere agricultural parts when installed by an authorized John Deere Dealer. 6 month/unlimited hour warranty for most new John Deere agricultural and turf equipment parts. See John Deere Service Parts Warranty US & Canada and participating dealers for more details. Most A&I/Sunbelt parts carry a 1-year warranty. Some exclusions apply. See your participating A&I re-seller or John Deere Dealer for more details.

**Financing on approved John Deere Financial credit only. Contact your Multi-Use Account merchant or dealer for complete details.

JohnDeere.com/Parts

GENUINE JOHN DEERE PARTS

JOHN DEERE REMAN PARTS

A&I PRODUCTS

SUNBELT OUTDOOR PRODUCTS

John Deere doesn't just stop at parts... we've got you covered!

Whether you're out in the field, hard at work in the shop, or hanging out in the house, you can count on the John Deere team to keep you stocked, locked, and ready, all year long.

From our friendly dealerships to our comprehensive catalogs, you'll find a complete lineup of quality gear. We carry everything you need from maintenance products to equipment attachments, clothing, tools, toys, and more.

So if you're preparing for next season or just looking for a unique gift idea, remember the John Deere team. We're here to help you get the job done right.



CONTENTS

Combine Parts & Attachments	6-31
Precision Ag	32
Tractor Parts & Attachments	33-43
Engine & Reman Parts	44-45
Hay & Forage Parts & Attachments	46-48
Rotary Cutter Parts & Attachments	49
GreenFleet	50-51
Bearings	52
Cotton Picker Parts & Attachments	Cot 1-8
Forage Harvester Parts & Attachments	FH 1-8
Tillage Parts	53-57
Air Seeder & Drill Parts	58-62
Sprayer Parts & Attachments	63-67
Hoses & Hydraulic Parts	68-69
Filters	70-71
Oil & Lubricants	72-77
Batteries & Chargers	78-82
Accessories	83-85
Turf & Utility Vehicle Parts & Attachments	86-92
Sunbelt™ Outdoor Products	93
Chemicals & Paint	95-96
Home & Workshop Products	97-101
Safes	102

To change your address, send your old address label along with your new address to:

John Deere
c/o Customer Mail
P.O. Box 417
Moline, IL 61266-0417

Prices are suggested retail prices only and are subject to change without notice at any time. Dealer may sell for less. Taxes, setup, delivery, freight, and preparation charges not included. See dealer for details.

**Manufacturer's limited warranty. Limitations apply and vary by model. See manufacturer for details.

††The engine horsepower information is provided by the engine manufacturer to be used for comparison purposes only. Actual operating horsepower will be less.

*Trademark is third party used with permission.

John Deere, the leaping deer symbol and John Deere's green and yellow trade dress are the trademarks of Deere & Company.

What's New for 2021 Harvest



John Deere Chopping Stalk Rolls

A new chopping stalk roll featuring 10 intermeshing knives is now available. Able to size most stalk residue to less than 6", the chopping stalk roll leaves residue on top of the row while exploding stalk tops for reduced tire and track wear.

[See Pages 8 and 9](#)



John Deere Stalk Deflector

Today's tough corn hybrids can be damaging to combine and other tires and tracks. John Deere-designed stalk deflectors sit behind each row or just in front of the combine tires and fracture corn stubble by pushing it down toward the ground.

[See Page 8](#)



A&I Products Slatless Feederhouse Chain

A&I Products slatless feederhouse chain is an economical repair option for worn out chain when the original cast slats are still in great shape. A separate bolt kit is available for easy installation.

[See Page 23](#)

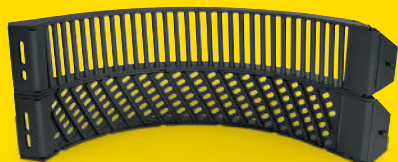

Kondex Revolution Concaves

For tough harvesting conditions and producers that may be swapping out concaves more than desired, the Kondex Revolution concaves will make life easier. These concaves have a versatile design that are built to thresh in changing crop conditions.

[See Page 26](#)



A&I Products Half-Width Concaves

These new concaves enhance the portfolio offered from John Deere and A&I Products. Half-Width concaves are available in Large Wire, Small Wire, and Round Bar. The half-width concaves are light weight for easy installation during crop change over.

[See Dealer for Details](#)



A&I Products LED Light Kits

A&I Products offers a wide variety of LED light kits for combines. One simple kit includes all front headlights located on top of the cab. These A&I LED lights are direct fit and plug into the existing machine wiring harness. Available for 9000–9070 series combines

[See Dealer for Details](#)

Corn Head Parts

Gathering Chains

Features of Genuine John Deere Chains:

- The face of each flight is extended down to create a lip between sidebars—this prevents debris from collecting at the roller and reduces wear on the chain and sprockets
- The flight face slants at a 15-degree angle away from roller chains to create a self-cleaning effect as the flight moves ears towards the auger
- Chains are coated with a rust-preventative chain lubricant



[Video Link](#)

NUMBER	DESCRIPTION	TYPE	LIST	NOW
40 and 90 Series				
AN102009	Black Pin Gathering Chain	John Deere	\$52.43	\$49.28
A-AN102009	Black Pin Gathering Chain	A&I Products	\$44.04	
600 Series (MY08–11) (-745100)				
AH208978	Chrome Pin Gathering Chain	John Deere	\$80.33	\$75.51
A-AH208978	Chrome Pin Gathering Chain	A&I Products	\$74.34	
600 Series (MY12–17) (745100-)				
AXE61091	Chrome Pin Gathering Chain	John Deere	\$94.45	\$88.78
A-AXE61091	Chrome Pin Gathering Chain	A&I Products	\$83.45	

Gathering Chain Sprockets

Gathering chain sprockets need to be inspected and replaced as needed. It is a good practice to replace the sprockets when replacing the gathering chains. Corn heads have an upper drive sprocket and lower idler sprocket.



NUMBER	DESCRIPTION	TYPE	LIST	NOW
40 Series				
H85252	Upper Drive Sprocket	John Deere	\$21.41	\$20.13
A-H85252	Upper Drive Sprocket	A&I Products	\$15.25	
AN102448	Lower Idler Sprocket (-466449)	John Deere	\$16.44	\$15.45
AH101219	Lower Idler Sprocket (466450-)	John Deere	\$17.95	\$16.87
A-AH101219	Lower Idler Sprocket (466450-)	A&I Products	\$15.74	
90 Series				
H85252	Upper Drive Sprocket	John Deere	\$21.41	\$20.13
A-H85252	Upper Drive Sprocket	A&I Products	\$15.25	
AH101219	Lower Idler Sprocket	John Deere	\$17.95	\$16.87
A-AH101219	Lower Idler Sprocket	A&I Products	\$15.74	
600 Series (MY08–11) (-745100)				
H233287	Upper Drive Sprocket	John Deere	\$47.78	\$44.91
A-H233287	Upper Drive Sprocket	A&I Products	\$34.02	
AH231386	Lower Idler Sprocket	John Deere	\$48.44	\$45.53
A-AH231386	Lower Idler Sprocket	A&I Products	\$34.50	
600 Series (MY12–17) (745100-)				
AXE36872	Upper Drive Sprocket	John Deere	\$53.93	\$50.69
A-AXE36872	Upper Drive Sprocket	A&I Products	\$42.36	
AXE63766	Lower Idler Sprocket	John Deere	\$43.70	\$41.08
A-AXE18770	Lower Idler Sprocket	A&I Products	\$28.78	

RETOOL WITH ROWMAX

STALK DEFLECTOR



CHAIN KIT



STALK ROLLS (2)



Why trade when you can upgrade with RowMax. Our performance upgrade extends the life of the row unit on your John Deere 600C/FC or 700C/FC cornhead (MY12 or newer). Along with an **advanced gathering chain** that features 12 additional links, two more sprocket teeth and upgraded alloy bushings, RowMax now has an **all-new stalk deflector** manufactured with ¼ in. abrasion-resistant steel. Plus, you get your choice of stalk rolls: straight fluted, opposed knife, intermeshing knife or **chopping stalk roll**.

JohnDeere.com/CombineParts

NUMBER	DESCRIPTION	LIST	NOW
BXE11362	Stalk Deflector	\$266.20	\$250.23
KXE10487	RowMax Kit	\$468.48	\$440.37
HXE110671	LH Opposed Stalk Roll	\$503.78	\$473.55
HXE110672	RH Opposed Stalk Roll	\$503.78	\$473.55
HXE110675	LH Intermeshing Stalk Roll	\$525.90	\$494.35
HXE110676	RH Intermeshing Stalk Roll	\$525.90	\$494.35
HXE141569	LH Chopping Stalk Roll	\$729.51	\$685.74
HXE141570	RH Chopping Stalk Roll	\$729.51	\$685.74

Also order KXE10528 metal guide kit to complete installation.

GIVE YOURSELF A CUTTING EDGE

John Deere's innovative lineup of stalk rolls is now better than ever with the new **CHOPPING STALK ROLLS**. Featuring 10 intermeshing knives, these rolls size most residue 6 inches or less. Plus, they explode the top of the stalk for reduced tire and track wear and drop residue right on top of the row for improved planter performance in no-till or strip-till operations.

Along with the chopping stalk roll, John Deere offers other uniquely engineered solutions to meet the residue processing needs of your **600/700 SERIES CORN HEAD**.

- 1 STRAIGHT FLUTED STALK ROLLS**
for slow residue breakdown
- 2 OPPOSED KNIFE ROLLS**
for moderate stalk processing
- 3 INTERMESHING KNIFE ROLLS**
for aggressive stalk processing
- 4 CHOPPING STALK ROLLS**
for highly aggressive stalk processing

Visit us to learn more about Stalk Roll Solutions.



Opposed Knife Rolls (for dry corn)



Intermeshing Knife Rolls (for moist corn)



Chopping Stalk Rolls



Chopping Stalk Roll Blossom



Stalk Rolls

NUMBER	DESCRIPTION	TYPE	LIST	NOW
40 and 90 Series				
H104091	LH Tapered Stalk Roll	John Deere	\$ 150.85	\$141.80
H104090	RH Tapered Stalk Roll	John Deere	\$ 150.85	\$141.80
H150139	LH Straight Fluted Stalk Roll	John Deere	\$ 150.85	\$141.80
H150138	RH Straight Fluted Stalk Roll	John Deere	\$ 150.85	\$141.80
AH227072	Knife Stalk Roll Kit	John Deere	\$1,038.72	\$976.40
600 Series – 606 (-740311), 608 (740473), 612 (-740749)				
HXE11082	LH Straight Fluted Stalk Roll	John Deere	\$ 437.34	\$411.10
HXE11081	RH Straight Fluted Stalk Roll	John Deere	\$ 437.34	\$411.10
HXE11079	LH Opposed Knife Roll	John Deere	\$ 480.00	\$451.20
HXE11080	RH Opposed Knife Roll	John Deere	\$ 480.00	\$451.20
600/700 Series – 606 (740312-), 608 (740474-), 612 (740750-)				
HXE41144	LH Straight Fluted Stalk Roll	John Deere	\$ 472.16	\$443.83
HXE41143	RH Straight Fluted Stalk Roll	John Deere	\$ 472.16	\$443.83
HXE110671	LH Opposed Stalk Roll	John Deere	\$ 503.78	\$473.55
HXE110672	RH Opposed Stalk Roll	John Deere	\$ 503.78	\$473.55
HXE110675	LH Intermeshing Stalk Roll	John Deere	\$ 525.90	\$494.35
HXE110676	RH Intermeshing Stalk Roll	John Deere	\$ 525.90	\$494.35
HXE141569	LH Chopping Stalk Roll	John Deere	\$ 729.51	\$685.74
HXE141570	RH Chopping Stalk Roll	John Deere	\$ 729.51	\$685.74



TAKE 'EM DOWN

Protect your tires from tough corn stalks

8-position angle
height adjustment

Torsion spring for consistent down pressure

Solid bar spring limiter reduces
residue entanglement

Easy 1-pin removal

10" wide skid made
of abrasion-resistant steel

15–20% lighter for reduced weight
on the header



Without StalkStryker



With StalkStryker

www.StalkStryker.com

Stalk Stryker™ knocks stalks over, helping to minimize tire wear for all field equipment, prevent erosion, and promote plant fiber breakdown. Available for John Deere, Case IH, New Holland, Drago, and Geringhoff.

JohnDeere.com/StalkStryker



Row Unit Gear Cases

Complete gear cases are available when one goes down. Choose from different options including John Deere, John Deere Reman, and A&I Products.

NUMBER	DESCRIPTION	TYPE	LIST	NOW
40 and 90 Series				
PG200881	Gear Case	John Deere Reman	\$1,715.88	\$1,612.93
A-AH209794	Gear Case	A&I Products	\$1,668.31	
600 Series (-745100)				
DE30417	Gear Case	John Deere	\$4,064.70	\$3,820.82
600 Series (745100–785000)				
DE30812	Gear Case	John Deere	\$3,567.47	\$3,353.42
600 Series (785001-)				
DE31189	Gear Case	John Deere	\$2,777.82	\$2,611.15



A-AH209794

Row Unit Slip Clutches

NUMBER	DESCRIPTION	TYPE	LIST	NOW
40 and 90 Series				
AH146250	Slip Clutch	1 1/8" Hex Shaft	\$283.37	\$266.37
AH209784	Slip Clutch	1 1/4" Hex Shaft	\$247.95	\$233.07
600 Series (-745100)				
AH218768	Slip Clutch	Without StalkMaster	\$236.44	\$222.25
KXE10109	Slip Clutch with Hardware	With StalkMaster	\$718.06	\$674.98
AXE19434	Slip Clutch	With StalkMaster	\$750.13	\$705.12
600 Series (745100–785000)				
AXE50867	Slip Clutch	Without StalkMaster	\$383.84	\$360.81
AXE53653	Slip Clutch	With StalkMaster	\$654.50	\$615.23
600 Series (785001-)				
AXE50867	Slip Clutch	Without StalkMaster	\$383.84	\$360.81
AXE44461	Slip Clutch	With StalkMaster	\$944.54	\$887.87



StalkMaster™ Blades

When replacing the StalkMaster blades make sure to inspect and replace the bushings as well.

NUMBER	DESCRIPTION	TYPE	LIST	NOW
600 Series (-745100)				
HXE36504	Blade	John Deere	\$26.01	\$24.45
H233284	Blade Bushing	John Deere	\$10.95	\$10.29
A-H233284	Blade Bushing	A&I Products	\$ 8.43	
600 Series (745101-)				
HXE36504	Blade	John Deere	\$26.01	\$24.45
HXE24237	Blade Bushing	John Deere	\$14.07	\$13.23
A-HXE24237	Blade Bushing	A&I Products	\$10.20	



Trash Deflector

NUMBER	DESCRIPTION	TYPE	LIST	NOW
600 Series (-745100)				
H227244	Deflector		\$ 90.11	\$ 84.70
600 Series (745100-)				
AXE18146	Deflector	30", 36", 38"	\$214.58	\$201.71
AXE47158	Deflector	20", 22"	\$186.73	\$175.53





Ear Savers

Ear-saver shields are integrated into the row-unit deck shields. The ear gates, as they are referred to, prevent ears of corn from falling out from the front of each row unit.

NUMBER	DESCRIPTION	TYPE	LIST	NOW
40 and 90 Series				
H166582	Ear Saver	John Deere	\$4.96	\$4.66
A-H166582	Ear Saver	A&I Products	\$3.61	
600 Series				
HXE33313	Ear Saver Inner Points	John Deere	\$7.61	\$7.15
A-H226324	Ear Saver Inner Points	A&I Products	\$4.30	
HXE38892	Ear Saver Outer Points	John Deere	\$7.61	\$7.15
A-H226325	Ear Saver Outer Points	A&I Products	\$4.90	



Shoe Cover

John Deere has improved the composite shoe cover with an embedded reflective strip in the top of the cover, and simplified the installation to just snap on over the existing cast point, eliminating the need to remove the bolt.

NUMBER	DESCRIPTION	LIST	NOW
H207895	Shoe Cover	\$25.95	\$24.39

High Moisture Kits

To minimize the chance of kernel damage when harvesting high-moisture corn (greater than 25 percent moisture), an insert can be installed in the auger floor that will close the gap between the floor and the auger flighting. While not required for use with the insert, a second kit can be installed that provides a lower auger position to further enhance grain quality.



NUMBER	DESCRIPTION	TYPE	LIST	NOW
Auger Floor Insert:				
BXE10960	606C, 706C Series (6-row, 30")	John Deere	\$ 814.55	\$ 765.68
BXE10962	608C, 708C Series (8-row, 30")	John Deere	\$1,488.08	\$1,398.80
BXE10964	612C, 712C Series (12-row, 20")	John Deere	\$2,301.15	\$2,163.08
BXE10965	612C, 712C Series (12-row, 22")	John Deere	\$1,789.60	\$1,682.22
BXE10966	612C, 712C Series (12-row, 30")	John Deere	\$2,546.45	\$2,393.66
KXE10428	612FC, 712FC Series (12-row, 30")	John Deere	\$2,350.23	\$2,209.22
BXE10967	616C, 716C Series (16-row, 30")	John Deere	\$4,026.96	\$3,785.34
BXE10968	618C, 718C Series (18-row, 20")	John Deere	\$2,641.57	\$2,483.08
BXE10969	618C, 718C Series (18-row, 22")	John Deere	\$2,795.42	\$2,627.69
Auger Height Adjustment Kit:				
BXE10973	606C, 608C, 706C, 708C (PIN -805,000)	John Deere	\$ 175.18	\$ 164.67
BXE10974	612C, 616C, 618C, 712C, 716C, 718C (PIN -805,000)	John Deere	\$ 429.43	\$ 403.66

Platform Parts

Innovative Engineering

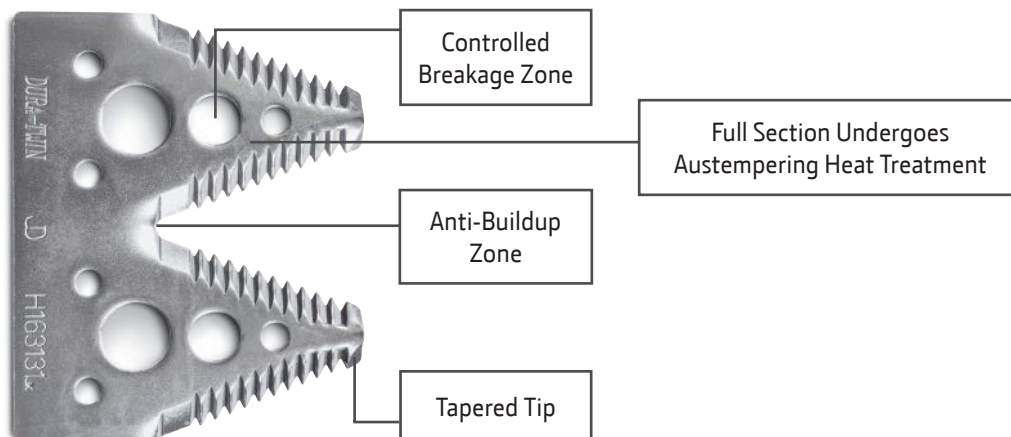

John Deere sickle sections are engineered for maximum performance.

- The tapered tip and consistent serrations maintain sharpness
- The anti-buildup zone reduces clogging and increases capacity
- The innovative breakage zone allows the section to break, rather than bend, without damaging guards—all while reducing overall cutterbar weight
- Austempering heat treatment gives the entire section strength and balanced wear

Sections

Fine-Tooth Sections – Recommended for small grains.

Coarse-Tooth Sections – Recommended for green-stemmed crops like soybeans.

No-Till Sections – Recommended in no-till conditions to prevent corn stalks from pinching.

NUMBER	DESCRIPTION	TYPE	LIST	NOW
900, 900F, 900R Series – 3" Cutting Systems				
H207929	Dura-Lite Fine-Tooth	John Deere	\$1.94	\$1.82
H207930	Dura-Lite Coarse-Tooth	John Deere	\$1.94	\$1.82
600/700 Series – 4" Cutting Systems, Dura-Twin Sections				
H153329	Fine-Tooth	John Deere	\$2.99	\$2.81
A-H153329	Fine-Tooth	A&I Products	\$2.39	
H163131	Coarse-Tooth	John Deere	\$2.99	\$2.81
A-H163131	Coarse-Tooth	A&I Products	\$2.31	
600/700 Series – 4" Cutting Systems, No-Till Sections, Short/Long				
H215025	Fine-Tooth	John Deere	\$3.51	\$3.30
H215064	Coarse-Tooth	John Deere	\$3.51	\$3.30
A-H215064	Coarse-Tooth	A&I Products	\$2.56	

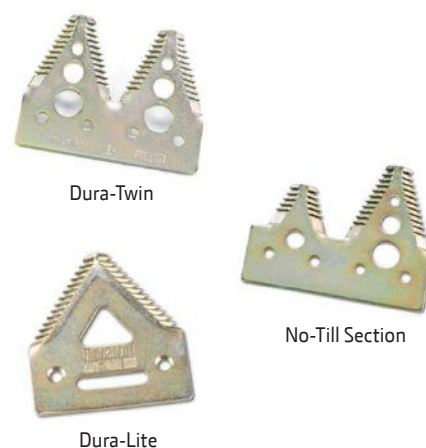



600R and 600F Dura-Twin™ Sectionalized Knives

NUMBER	COARSE/FINE TOOTH	18 FT.	20 FT.	22 FT.	25 FT.	30 FT.	35 FT.	LIST	NOW
Head Section:									
AH213012	Coarse	1	1	1	1	1	1	\$399.22	\$375.27
AH218357	Coarse, S/L*	1	1	1	1	1	1	\$439.13	\$412.78
AH213011	Fine	1	1	1	1	1	1	\$399.22	\$375.27
Middle Section:									
AH218389	Coarse	1	1	1	1	2	2	\$275.69	\$259.15
AH218388	Coarse							\$303.25	\$285.06
AH219604	Fine	1	1	1	1	2	2	\$275.69	\$259.15
End Section:									
AH204247	Coarse						1	\$217.88	\$204.81
AH159567	Coarse					1		\$ 82.70	\$ 77.74
AH164035	Coarse				1			\$171.09	\$160.82
AH166904	Coarse			1				\$121.93	\$114.61
AH159216	Coarse		1					\$ 62.45	\$ 58.70
AH168298	Coarse	1						\$ 35.33	\$ 33.21
AH218362	Coarse, S/L*						1	\$239.67	\$225.29
AH218361	Coarse, S/L*					1		\$ 90.97	\$ 85.51
AH218360	Coarse, S/L*				1			\$188.21	\$176.92
AH218382	Coarse, S/L*			1				\$134.12	\$126.07
AH218380	Coarse, S/L*		1					\$ 68.67	\$ 64.55
AH204246	Fine						1	\$217.88	\$204.81
AH155557	Fine					1		\$ 82.70	\$ 77.74
AH155520	Fine				1			\$171.09	\$160.82
AH166900	Fine			1				\$121.93	\$114.61
AH155555	Fine		1					\$ 62.45	\$ 58.70
AH166963	Fine	1						\$ 35.34	\$ 33.22
Splice Kit:									
AH205918	Coarse	2	2	2	2	3	3	\$ 22.52	\$ 21.17
AH218363	Coarse, S/L*	2	2	2	2	3	3	\$ 24.79	\$ 23.30
AH205715	Fine	2	2	2	2	3	3	\$ 22.52	\$ 21.17

*S/L = Short/Long knife section for no-till

900D Draper Dura-Twin Sectionalized Knives

NUMBER	TEETH PER INCH	25 FT.	30 FT.	36 FT.	LIST	NOW
Head Section:						
AH215256	14	1	1	1	\$392.91	\$369.34
Middle Section (reinforced):						
AH219604	14	1	2		\$275.69	\$259.15
End Section:						
AH155520	14	1			\$171.09	\$160.82
AH155557	14		1		\$ 82.70	\$ 77.74
AH166963	14				\$ 35.34	\$ 33.22
Splice Kit:						
AH205715	14	2	3		\$ 22.52	\$ 21.17

600FD and 700FD Dura-Twin Sectionalized Knives

NUMBER	COARSE/FINE TOOTH	30 FT. SD	30 FT. DD	35 FT. DD	40 FT. DD	45 FT. DD	LIST	NOW
LH Head Section:								
AXE54280	Coarse	1	1	1	1	1	\$562.21	\$528.48
AXE54282	Coarse, S/L *	1	1	1	1	1	\$562.19	\$528.46
AXE54334	Fine	1	1	1	1	1	\$526.60	\$495.00
RH Head Section:								
AXE54281	Coarse		1	1	1	1	\$550.31	\$517.29
AXE54283	Coarse, S/L *		1	1	1	1	\$541.63	\$509.13
AXE54285	Fine		1	1	1	1	\$538.06	\$505.78
Middle Section:								
AH218389	Coarse	2			2	2	\$275.69	\$259.15
AH218388	Coarse, S/L *	2			2	2	\$303.25	\$285.06
AH219604	Fine	2			2	2	\$275.69	\$259.15
LH End Section:								
AH159567	Coarse	1					\$ 82.70	\$ 77.74
AH218361	Coarse, S/L *	1					\$ 90.97	\$ 85.51
AH155557	Fine	1					\$ 82.70	\$ 77.74
AXE18620	Coarse		1				\$149.85	\$140.86
AXE18673	Coarse, S/L *		1				\$150.18	\$141.17
AH231825	Fine		1				\$176.10	\$165.53
AH229470	Coarse			1			\$270.09	\$253.88
AH229405	Coarse, S/L *			1			\$302.99	\$284.81
AH231465	Fine			1			\$217.18	\$204.15
AH226582	Coarse				1		\$121.09	\$113.82
AH226756	Coarse, S/L *				1		\$ 96.93	\$ 91.11
AH226762	Fine				1		\$100.96	\$ 94.90
AXE29477	Coarse					1	\$182.85	\$171.88
AXE29481	Coarse, S/L *					1	\$159.46	\$149.89
AXE29479	Fine					1	\$182.85	\$171.88
RH End Section:								
AXE18623	Coarse		1				\$177.63	\$166.97
AXE18678	Coarse, S/L *		1				\$177.60	\$166.94
AH231827	Fine		1				\$176.10	\$165.53
AH229508	Coarse			1			\$269.04	\$252.90
AH229417	Coarse, S/L *			1			\$300.72	\$282.68
AXE29478	Fine			1			\$182.85	\$171.88
AH226569	Coarse				1		\$121.09	\$113.82
AH226571	Coarse, S/L *				1		\$ 77.04	\$ 72.42
AH226764	Fine				1		\$100.96	\$ 94.90
AH231478	Coarse					1	\$234.78	\$220.69
AXE29482	Coarse, S/L *					1	\$159.46	\$149.89
AXE29480	Fine					1	\$159.46	\$149.89
Overlapping Section:								
AH226571	Coarse		1	1	1	1	\$ 77.04	\$ 72.42
AH226571	Coarse, S/L *		1	1	1	1	\$ 77.04	\$ 72.42
AH226494	Fine		1	1	1	1	\$ 73.96	\$ 69.52
Joint/Splice Kit:								
AH205918	Coarse	3	2	2	4	4	\$ 22.52	\$ 21.17
AH218363	Coarse, S/L *	3	2	2	4	4	\$ 24.79	\$ 23.30
AH205715	Fine	3	2	2	4	4	\$ 22.52	\$ 21.17

*S/L = Short/Long knife section for no-till



Don't discount your guards

Only replacing your knives is like sharpening one side of your scissors. A dull edge on your guards can sacrifice cut quality and potentially force you to run slower...costing acres per hour.

John Deere offers green, high-wear guards that come standard from the factory. These guards go through an added boronization process that gives them twice the wear life compared with the standard black guards. If your conditions don't require that added wear life, the standard, black guards are case hardened all the way around. This provides a longer wear life compared to some aftermarket guards that are only induction hardened at the corners of the cutting edge.

Make sure you're using the right cutting system for your primary crop.

- Long-point guards and fine tooth sections – small grains
- Blunt-point guards and coarse-tooth sections – soybeans
- No-till sections and guards – to help prevent corn stalks from hairpinning

[Video Link](#)

Visit JohnDeere.com/CombineParts to learn more.

Guards

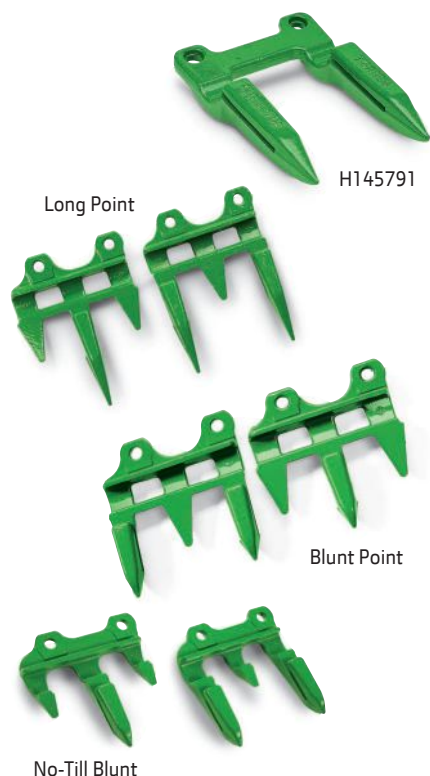

NUMBER	DESCRIPTION	TYPE	LIST	NOW
900, 900F, 900R Series				
H145791	Green, Standard Heat Treated	John Deere	\$11.87	\$11.16
H153719	Silver, Double Heat Treated	John Deere	\$14.66	\$13.78
600 Series – Long Point (Small Grains)				
H213508	Black, Standard (Short-Long-Short)	John Deere	\$19.70	\$18.12
H213405	Black, Standard (Long-Short-Long)	John Deere	\$19.70	\$18.12
H229540	Green, High Wear (Short-Long-Short)	John Deere	\$29.65	\$27.87
A-H229540	High Wear (Short-Long-Short)	A&I Products	\$16.64	
H229539	Green, High Wear (Long-Short-Long)	John Deere	\$29.65	\$27.87
A-H229539	High Wear (Long-Short-Long)	A&I Products	\$16.47	
600 Series – Blunt Point (Coarse Grains)				
H213507	Black, Standard (Short-Long-Short)	John Deere	\$19.70	\$18.12
H213398	Black, Standard (Long-Short-Long)	John Deere	\$19.70	\$18.12
H229538	Green, High Wear (Short-Long-Short)	John Deere	\$29.65	\$27.87
A-H229538	High Wear (Short-Long-Short)	A&I Products	\$14.99	
H229537	Green, High Wear (Long-Short-Long)	John Deere	\$29.65	\$27.87
A-H229537	High Wear (Long-Short-Long)	A&I Products	\$14.99	
600 Series – No-Till Blunt Point (Coarse Grains)				
H218701	Green, High Wear (Short-Long-Short)	John Deere	\$19.70	\$18.52
H218702	Green, High Wear (Long-Short-Long)	John Deere	\$19.70	\$18.52

Reel Fingers

Reel Fingers help guide crop into the platform. John Deere reel fingers are made out of a unique high-strength poly that increases the stiffness of the fingers for increased strength.

NUMBER	DESCRIPTION	TYPE	LIST	NOW
900 Series (-645300)				
H127035	Finger (package of 100)	John Deere	\$ 1.97	\$ 1.85
900 Series (645301-685400)				
AH153175	Full Bat (package of 180)	John Deere	\$ 2.92	\$ 2.74
H142315	LH Bat	John Deere	\$ 3.86	\$ 3.63
A-H142315	LH Bat (package of 10)	A&I Products	\$ 2.96	
H142314	RH Bat	John Deere	\$ 3.86	\$ 3.63
A-H142314	RH Bat (package of 10)	A&I Products	\$ 2.96	
900F (685401-), 900R (685401-), 600F, 600R, 600D (-784999), 600FD (-784999) Series				
AH166489	Full Bat (package of 10)	John Deere	\$34.49	\$32.42
AH166490	LH Bat (package of 10)	John Deere	\$40.83	\$38.38
AH166491	RH Bat (package of 10)	John Deere	\$40.83	\$38.38
KXE10477	No Bat (package of 10)	John Deere	\$50.59	\$47.55
HXE28926	Auxiliary Finger	John Deere	\$17.33	\$16.29
600D (785000-), 600FD (785000-), 700D Series				
KXE10423	Finger (package of 10)	John Deere	\$77.37	\$72.73



AH166489



AH166490



AH166491

Auger Fingers Kits

As crop material moves to the center of the platform, auger fingers, finger bearings, and finger guides deliver material to the feeder house. The fingers and bearings should be checked periodically and replaced if there is excessive play. John Deere offers two different types of auger fingers:

Steel Fingers

- John Deere fingers are made out of boron steel and heat-treated for long wear
- A narrow, breakaway groove in the finger protects it and allows the finger to break, rather than bend, to prevent damage to the auger

Composite Fingers

- John Deere composite fingers are known for their strength and resiliency in most crop conditions
- Reduce damage from broken fingers

NUMBER	DESCRIPTION	TYPE	LIST	NOW
900, 900F, 900R Series				
AH206160	Steel Finger Kit (set of 8)	John Deere	\$103.15	\$ 96.96
AH202965	Composite Finger Kit (set of 8)	John Deere	\$103.28	\$ 97.08
600F, 600R Series				
AH214868	Steel Finger Kit (set of 10)	John Deere	\$121.90	\$114.59
A-AH214868	Steel Finger Kit (set of 10)	A&I Products	\$ 85.33	
AH214869	Composite Finger (set of 10)	John Deere	\$ 76.78	\$ 72.17
A-AH214869	Composite Finger (set of 10)	A&I Products	\$ 54.67	



AH206160



AH214869



Reel Tine Flip-Over Kit

Reduce wrapping of crop material in tough, wet, viney crops (such as soybeans, peas, straight-cut edible beans, and canola) with the reel tine flip-over kit, which also increases visibility to the front of the draper.

NUMBER	DESCRIPTION	LIST	NOW
BXE10262	625D, 630D, 635D (MY08–16) and 630FD, 635FD (MY12–15)	\$3,632.20	\$3,414.27
BXE10263	640D (MY08–16) and 640FD (MY12–15)	\$3,424.30	\$3,218.84
BXE10760	630FD and 635FD (MY16–)	\$3,634.40	\$3,416.34
BXE10761	640FD and 645FD (MY16–)	\$3,634.40	\$3,416.34
BXE10873	625D, 630D, 635D (MY17) and 725D, 730D, 735D (MY18–)	\$3,634.40	\$3,416.34
BXE10874	640D (MY17 and 740D (MY18–)	\$3,634.40	\$3,416.34



Header Height Sensors for Rigid Mode

This height-sensing bundle for 620F, 622F, 625F, 630F, and 635 HydraFlex™ Platforms adapts ground-contacting sensors for use when the flex cutterbar is locked into the rigid position. For use with 50-, 60-, 70-, and S-Series combines.

NUMBER	APPLICATION	LIST	NOW
BXE10119	MY 11 and Newer 600 Series Flex Platforms	\$3,600.30	\$3,384.28



AH147232

Crop Dividers

The short crop dividers are recommended for small grains and standing drilled beans. The dividers knock down less crop and are a direct replacement for the long crop dividers.

NUMBER	DESCRIPTION	LIST	NOW
900, 900F, 600F, 630FD (-784999), 635FD (-784999), 640FD (-784999)			
AH147232	Crop Divider	\$149.25	\$140.30
630FD (785000-), 635FD (785000-), 640FD (785000-), 645FD			
KXE10397	Crop Divider (Set of 2)	\$363.82	\$341.99

Crop Feeding Enhancements

Feed Drum Anti-Wrap Kit – This kit is recommended for tall, damp crop conditions to reduce drum wrapping. The attachment consists of two brackets that mount near the outer edge of the feed drum and reduce the likelihood of crop wrapping the drum.

Center Section Seal Kit – This kit minimizes grain loss when direct-cutting canola and can be utilized for other small grain crops with up to 45 percent decrease in losses from the center feed section compared to previous models.



NUMBER	DESCRIPTION	LIST	NOW
Feed Drum Anti-Wrap Kit:			
BXE10736	600D Series	\$165.39	\$155.47
BXE10039	600FD Series (-764999)	\$568.70	\$534.58
BXE10408	600FD Series (765000-)	\$572.00	\$537.68
Center Section Seal Kit:			
BXE10851	600D, 700D Series	\$722.70	\$679.34

Walker Combine Parts

Walker Combine Batteries

StrongBox™ Original Equipment batteries are built tough to demanding John Deere factory specifications. No other brand compares with the high-quality construction and internal and external components.

NUMBER	DESCRIPTION	CCA
TY25272B	9000, 9010, 9050, 9060 Series	675

[See us for pricing.](#)



Battery Boost Terminal Kit

Ease the hassle of charging your combine's battery. Convenient location makes it easy to jump-start or charge your batter at ground level. No need to lug a battery charger and booster cables up your combine's ladder to jump-start the battery.

NUMBER	DESCRIPTION	TYPE	LIST	NOW
AH224079	9000, 9010, 9050, 9060 Series	John Deere	\$93.67	\$88.05



Walker Combine Feederhouse Chain

Excessive tension is a major cause of feederhouse conveyor chain wear. It is normal for center strands to sag more because of the weight of the slat and the upward force of crop material.

NUMBER	DESCRIPTION	TYPE	LIST	NOW
Feederhouse Chain (9400, 9410, 9450, 9500, 9510, 9550, 9560)				
AH137604	28 Slat	John Deere	\$ 897.47	\$ 843.62
A-AH137604	28 Slat	A&I Products	\$ 679.37	
AH207777	34 Slat	John Deere	\$1,038.71	\$ 976.39
A-AH207777	34 Slat	A&I Products	\$ 743.90	
AH137845	49 Slat	John Deere	\$1,075.35	\$1,010.83
A-AH137845	49 Slat	A&I Products	\$ 847.91	
Feederhouse Chain (9600, 9610, 9650, 9660)				
AH207778	51 Slat	John Deere	\$1,320.31	\$1,241.09
A-AH143399	51 Slat	A&I Products	\$1,007.91	
AH143400	74 Slat	John Deere	\$1,618.82	\$1,521.69
A-AH143400	74 Slat	A&I Products	\$1,203.11	
Feederhouse Repair Slats (Bolt-On)				
H206436	9400, 9410, 9450, 9500, 9510, 9550, 9560	John Deere	\$ 26.89	\$ 25.28
A-H206436	9400, 9410, 9450, 9500, 9510, 9550, 9560	A&I Products	\$ 18.00	
H207776	9600, 9610, 9650, 9660	John Deere	\$ 22.79	\$ 21.42
A-H207776	9600, 9610, 9650, 9660	A&I Products	\$ 7.36	



Feederhouse Drum Stop Kit

The quick, easy way to change your combine's front feederhouse drum height. Simply remove the retaining pin and position the left- and right-hand levers to the desired position for small grain or corn. Kit is not for sidehill combines.

NUMBER	DESCRIPTION	TYPE	LIST	NOW
AH210753	294.75	John Deere	\$294.75	\$277.07

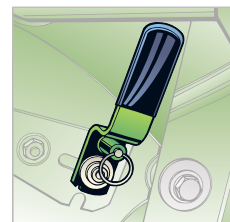



Black-Hardened



Chrome-Hardened

Rasp Bars

John Deere Black-Hardened Rasp Bars

- Serrated rasp bar has a gently contoured surface design that wears to an even, smooth profile
- Recommended for use in harvesting corn, popcorn, soybeans, malting barley, edible beans, or any seed crop where high quality grain is demanded

John Deere Chrome-Hardened Rasp Bars

- Provide twice the wear life of the non-chromed rasp bars
- Feature a smooth, contoured profile design with sharp surface edges
- Ideal for general use in all crops where long-lasting, efficient threshing performance is desired

NUMBER	DESCRIPTION	TYPE	LIST	NOW
Rasp Bars (9400, 9410, 9450, 9500, 9510, 9550, 9560)				
Black-Hardened				
AH205117	LH	John Deere	\$411.37	\$386.69
AH205118	RH	John Deere	\$411.37	\$386.69
A-V12068H	Includes LH, RH, and Hardware	A&I Products	\$521.90	
Chrome-Hardened				
AH205119	LH	John Deere	\$705.48	\$663.15
AH205120	RH	John Deere	\$705.48	\$663.15
A-V12068C	Includes LH, RH, and Hardware	A&I Products	\$688.21	
Rasp Bars (9600, 9610, 9650, 9660)				
Black-Hardened				
AH205122	LH	John Deere	\$509.34	\$478.78
AH205123	RH	John Deere	\$509.34	\$478.78
A-V12072H	Includes LH, RH, and Hardware	A&I Products	\$627.33	
Chrome-Hardened				
AH205124	LH	John Deere	\$791.18	\$743.71
AH205125	RH	John Deere	\$791.18	\$743.71
A-V12072C	Includes LH, RH, and Hardware	A&I Products	\$821.75	

Concaves

John Deere Concaves

- Strict manufacturing processes maintain the correct radius of the concave with a tolerance of $\frac{5}{64}$ -in.
- Flame-cut sidebars ensure easier gauging of the concave-to-cylinder clearance
- Deeper crossbars and support bars reduce concave bending
- 13-bar concave was standard on corn and small grain combines

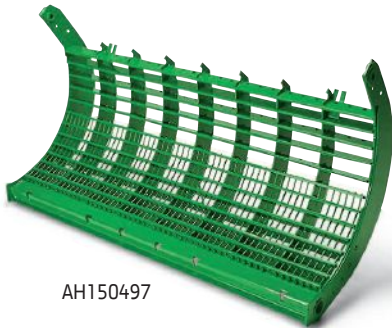

AH150497

NUMBER	DESCRIPTION	TYPE	LIST	NOW
AH150497	13-Bar	John Deere	\$1,238.66	\$1,164.34
A-AH150497	13-Bar	A&I Products	\$ 882.06	
AH136605	14-Bar	John Deere	\$1,250.00	\$1,175.00
A-AH136605	14-Bar	A&I Products	\$1,100.80	
AH135647	Spike Tooth	John Deere	\$2,154.18	\$2,024.93
AH150496	13-Bar	John Deere	\$1,469.16	\$1,381.01
A-AH150496	13-Bar	A&I Products	\$1,029.50	
AH136604	14-Bar	John Deere	\$1,445.71	\$1,358.97
AH135646	Spike Tooth	John Deere	\$1,930.58	\$1,814.75

Clean Grain and Tailings Elevator Chains

Elevator chains should be checked for stretch and adjusted or replaced as required. The rubber paddles can develop rounded corners and edges, resulting in grain leakage. The most common reason for excessive elevator chain wear is too much tension. A chain that has too much tension will get tighter as the chain conveys material and could cause shaft and bearing failures.

NUMBER	DESCRIPTION	TYPE	LIST	NOW
Clean Grain Elevator Chain:				
AH162441	9400, 9410, 9500, 9510	John Deere	\$317.41	\$298.37
A-AH162441	9400, 9410, 9500, 9510	A&I Products	\$271.20	
AH162442	9600, 9610	John Deere	\$338.12	\$317.83
A-AH162442	9600, 9610	A&I Products	\$304.11	
AH162058	9450, 9550, 9560, 9650, 9660	John Deere	\$461.20	\$433.53
A-AH162058	9450, 9550, 9560, 9650, 9660	A&I Products	\$340.06	
Tailings Elevator Chain:				
AH131074	9000, 9010, 9050, 9060 Series	John Deere	\$276.82	\$260.21
A-AH131074	9000, 9010, 9050, 9060 Series	A&I Products	\$252.09	



Vertical Unloading Augers

NUMBER	DESCRIPTION	TYPE	LIST	NOW
Regular – Standard auger from the factory on 9000, 9010, 9050 Series:				
AH124852	9400, 9410, 9500, 9510, 9600, 9610	John Deere	\$ 564.86	\$ 530.97
A-AH124852	9400, 9410, 9500, 9510, 9600, 9610	A&I Products	\$ 467.77	
AH171550	9450 (695101-), 9550 (695201-), 9560, 9650 (695301-), 9660	John Deere	\$ 585.98	\$ 550.82
A-AH171550	9450 (695101-), 9550 (695201-), 9560, 9650 (695301-), 9660	A&I Products	\$ 417.28	
Grass – Double-flighted auger provides gentler crop handling:				
AH140081	9400, 9410, 9450 (-695100), 9500, 9510, 9550 (-695200), 9600, 9610, 9650 (-695300)	John Deere	\$ 818.22	\$ 769.13
AH171558	9450 (695101-), 9550 (695201-), 9560, 9650 (695301-), 9660	John Deere	\$1,162.88	\$1,093.11
High Wear – Constructed with heavy-duty segmented flighting:				
AH154962	9400, 9410, 9500, 9510, 9600, 9610	John Deere	\$ 963.05	\$ 905.27
A-AH154962	9400, 9410, 9500, 9510, 9600, 9610	A&I Products	\$ 695.96	
AH171554	9450 (695101-), 9550 (695201-), 9560, 9650 (695301-), 9660	John Deere	\$ 908.57	\$ 854.06
A-AH171554	9450 (695101-), 9550 (695201-), 9560, 9650 (695301-), 9660	A&I Products	\$ 585.00	



Straw Chopper Knives

Chopper balance must be maintained. Follow operator manual to ensure proper blades are replaced. Depending on type of chopper, either 6 or 8 blades must be replaced to keep balance.

NUMBER	DESCRIPTION	TYPE	LIST	NOW
Regular Cut Straw Chopper (one straight blade per support):				
AH124635	9000, 9010, 9050, 9060 Series	John Deere	\$34.25	\$32.20
Fine Cut Straw Chopper (two straight blades per support):				
AH205910	9000, 9010, 9050, 9060 Series	John Deere	\$53.00	\$49.82
A-AH205910	9000, 9010, 9050, 9060 Series	A&I Products	\$45.59	
Wide Spread Fine Cut Straw Chopper (two paddle blades per support):				
AH205909	9000, 9010, 9050, 9060 Series	John Deere	\$84.71	\$79.63
A-AH205909	9000, 9010, 9050, 9060 Series	A&I Products	\$64.15	



Make sure you are ready for harvest with Genuine John Deere OEM Filters.

Please visit JohnDeere.com/FilterOverviews for more information about filters for your machine.



John Deere OEM Filters

1 Primary and Secondary Engine Air Filters

Primary – AH148880
Secondary – RE63932
9510, 9550, 9610, 9650

2 Engine Oil Filter

DZ101880
9500, 9510, 9550 (-156457) 9600,
9610, 9650 (-199999)

3 Fuel Filter

AR86745
9500, 9510, 9550 (-156457) 9600,
9610, 9650 (-199999)

4 Fuel Water Separator

AT81478
9000 and 9010 Series

5 Hydraulic/Hydrostatic/Main Engine Gearcase Filters

AH128449
9000, 9010, 9050 Series

6 Cab Fresh Air Filter

AH115833 (Standard),
AH168783 (Heavy Duty)
9000, 9010, 9050 Series

STS- and S-Series Combine Parts



STS- and S-Series Combine Batteries

StrongBox™ Original Equipment batteries are built tough to meet demanding John Deere factory specifications. No other brand compares with the high-quality construction and internal and external components. For a more economical alternative, our StrongBox™ Standard-Duty batteries can offer a great solution in lighter-use applications.



NUMBER	DESCRIPTION	TYPE	CCA
TY25879B	9560, 9660, 9760, 9860, 9570, 9670, 9770, 9870, S550, S650, S660, S670	Original Equipment	950
TY27796B	9560, 9660, 9760, 9860, 9570, 9670, 9770, 9870, S550, S650, S660, S670	Standard-Duty	925
TY26783B	S680, S690	Original Equipment	1,400

[See us for pricing.](#)

STS- and S-Series Feederhouse Chain

Excessive tension is a major cause of feederhouse conveyor chain wear. It is normal for center strands to sag more because of the weight of the slat and the upward force of crop material.



NUMBER	DESCRIPTION	TYPE	LIST	NOW
9560, 9570, S550				
AH231006	Feederhouse Chain	John Deere	\$1,123.84	\$1,056.41
A-AH231006	Feederhouse Chain	A&I Products	\$ 735.00	
9650, 9750, 9660, 9760, 9860, 9670, 9770, 9870				
AH224926	Feederhouse Chain	John Deere	\$1,169.06	\$1,098.92
A-AH224926	Feederhouse Chain	A&I Products	\$ 932.05	
S650, S660, S670, S680, S690 (below Serial Number -775001)				
AXE24307	Feederhouse Chain	John Deere	\$1,655.88	\$1,556.53
A-AXE24307	Feederhouse Chain	A&I Products	\$1,217.03	
S650, S660, S670, S680, S690 (above Serial Number 775001-)				
AXE27247	Feederhouse Chain	John Deere	\$1,995.64	\$1,875.90
A-AXE27247	Feederhouse Chain	A&I Products	\$1,421.11	

[Video Link](#)

A&I Products Slatless Feederhouse Chain

A&I Products offers an economical repair solution for worn feederhouse chain when the cast slats are ok. Simply unbolt the old slats and install on the new chains. A separate bolt kit is also available for installation.

NUMBER	DESCRIPTION	APPLICATION	LIST
A-AH231006LS	3-Strand Chain	9560 STS, 9570 STS, S550	\$592.53
A-AXE24307LS	3-Strand Chain	S660, S670, S680, S690	\$588.25
A-AXE27247LS	4-Strand Chain	S650, S660, S670, S680, S690, S760, S770, S780, S790	\$898.07
A-JDC100BK	Bolt Kit		\$ 48.61





Tech Tip:

Keep a clearance gauge handy

John Deere offers a convenient gauge that measures wear on threshing elements, separator tines, and concaves to help you know when it's time to replace them. Order yours today.

Combine Clearance Gauge:

AH204933

LIST \$3.60

NOW \$3.38

Visit JohnDeere.com/CombineParts to learn more.



[Video Link](#)

STS- and S-Series Threshing Elements

It is important to note that three different threshing element designs are needed for the Bullet Rotor:

- First Row of Front Cone: Requires one kit of (3) threshing elements designed for mounting on the front surface of the front cone.
- Second Row of Front Cone: Requires one kit of (3) threshing elements designed for mounting on the surface of the mid-section of the front cone.
- Rear Portion: Requires three kits of (3) threshing elements designed to mount on the rear portion of the rotor.

All threshing elements listed below are available in kits of (3) only. To maintain rotor balance, all three must be installed in a row around the circumference

NUMBER	DESCRIPTION	TYPE	LIST	NOW
Corn and Grain Elements for 9560, 9570, S550:				
AH219770	1st Row	John Deere, Standard-Wear, Rifled	\$834.66	\$784.58
AH219771	2nd Row	John Deere, Standard-Wear, Rifled	\$505.49	\$475.16
KXE10160	3rd–5th Row	John Deere, Standard-Wear, Rifled	\$328.66	\$308.94
AH219773	3rd–5th Row	John Deere, High-Wear, Rifled	\$475.82	\$447.27
Corn and Grain Elements for 9660, 9760, 9860, 9670, 9770, 9870, S650, S660, S670, S680, S690:				
AH216674	1st Row	John Deere, Standard-Wear, Rifled	\$737.51	\$693.26
A-AH216674	1st Row	A&I Products, High-Wear, Rifled	\$540.02	
AH216675	2nd Row	John Deere, Standard-Wear, Rifled	\$482.37	\$453.43
A-AH216675	2nd Row	A&I Products, High-Wear, Rifled	\$363.52	
AH216677	3rd–5th Row	John Deere, Standard-Wear, Rifled	\$237.69	\$223.43
A-AH216677	3rd–5th Row	A&I Products, Standard-Wear, Rifled	\$169.26	
AH216678	3rd–5th Row	John Deere, High-Wear, Rifled	\$356.83	\$335.42
A-AH216678	3rd–5th Row	A&I Products, High-Wear, Rifled	\$260.00	

STS- and S-Series Separator Tines

All separator tines listed below are available in kits of (3) only. To maintain rotor balance, all three must be installed in a row around the circumference of the rotor.



NUMBER	DESCRIPTION	TYPE	LIST	NOW
9560, 9570, S550				
AH209452	Standard	John Deere	\$185.18	\$174.07
9650, 9750, 9660, 9760, 9860, 9670, 9770, 9870, S650, S660, S670, S680, S690				
AH208554	Standard	John Deere	\$110.76	\$104.11
A-AH208554	Standard	A&I Products	\$ 76.80	
AH209123	High Wear	John Deere	\$194.64	\$182.96
A-AH209123	High Wear	A&I Products	\$155.18	

How To Select The Right Concave

With the correct concave configuration, you can enhance combine performance in a wide variety of crops and conditions. Use the concave guidelines below to determine how you can increase the threshing capacity of your **John Deere STS or S Series combine**. For specialty and seed crops, always use the best-rated concave configuration.

CROP TYPE	CORN	SOYBEANS	SMALL GRAINS (WHEAT, BARLEY)	RICE
SMALL WIRE	NOT RECOMMENDED	NOT RECOMMENDED	BEST ^(4,5)	NOT RECOMMENDED
LARGE WIRE	GOOD ⁽¹⁾	GOOD	GOOD ⁽⁴⁾	BEST
ROUND BAR	BEST	BEST ^(2,6)	AVERAGE ⁽³⁾	NOT RECOMMENDED

CROP TYPE	POPCORN, FOOD CORN	MILO/SORGHUM, SUNFLOWERS (CONFECTION)	SUNFLOWERS (OIL)	CANOLA
SMALL WIRE	NOT RECOMMENDED	NOT RECOMMENDED	NOT RECOMMENDED	BEST ⁴
LARGE WIRE	NOT RECOMMENDED	BEST	BEST	NOT RECOMMENDED
ROUND BAR	BEST	AVERAGE ⁽²⁾	AVERAGE ⁽²⁾	AVERAGE

1. Large-wire concaves are not recommended for corn with moisture above 25 percent. Matting of green, leafy material significantly reduces separating capacity.
2. Optional threshing inserts are available to improve threshing ability in tough threshing varieties or conditions.
3. Optional concave threshing inserts are required in the first concave to improve threshing ability. Tough threshing conditions may require additional threshing inserts in the second and third concave sections.

4. Optional concave cover plates are available to improve threshing ability and sample cleanliness (white caps, snapped heads, unthreshed pods). Recommended for tough, damp, hard-to-thresh conditions only. Removal of every other wire is recommended for best grain quality results.
5. Optional Kondex® MaxThresh™ Concave in the first section to improve threshing.
6. Optional Kondex® MaxRound™ Concave in the first section to improve threshing.

See following two pages for parts numbers and pricing.

THRESHING INSERTS

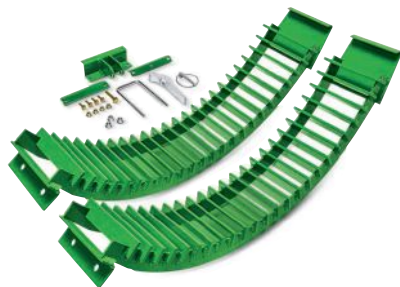

KONDEX® MAXTHRESH™ CONCAVE



KONDEX® MAXROUND™ CONCAVE





STS- and S-Series Concave Inserts

Concave inserts provide the additional threshing action required for harvesting small grains with the round bar concaves. Concave inserts are easy to install and remove as you switch between crops.

NUMBER	DESCRIPTION	TYPE	LIST	NOW
Concave Inserts (9560, 9570, S550):				
BH84294	Set of 2	John Deere	\$ 905.30	\$ 850.98
Concave Inserts (9650, 9750, 9660, 9760, 9860, 9670, 9770, 9870, S650, S660, S670, S680, S690):				
BH84308	Set of 2	John Deere	\$1,096.70	\$1,030.90



MaxRound Shown

Kondex® Revolution™ Half-Width Concaves

These concaves give more versatility to match varying crop conditions. Plus they're lighter and easier to change and install. Available for S-Series and STS Combines.*

NUMBER	DESCRIPTION	LIST	NOW
BXE11144	MaxThresh™ Kit	\$2,110.90	\$1,984.25
BXE11145	MaxRound™ Kit	\$2,110.90	\$1,984.25
AXE76998	Plate, Concave Front Lip	\$ 235.71	\$ 221.57
AXE76999	Concave, Half Width, MaxThresh	\$ 902.89	\$ 848.72
AXE77000	Concave, Half Width, MaxRound	\$ 865.26	\$ 813.34

*Not available for 9560 STS, 9570, or S550 Combines.



Concave Cover Plates

The sectionalized concave covers help to provide additional threshing in the concave area when harvesting hard-to-thresh-type cereal crops. They can also help to reduce white caps and increase grain tank cleanliness.

NUMBER	DESCRIPTION	LIST	NOW
BH84534	Small Wire and Large Wire Covers	\$662.20	\$622.47
BH84535	Round Bar Covers	\$124.30	\$116.84

Separator Grate Covers

Separator grate covers are used to reduce chaff load and alter distribution of material to cleaning shoe. Up to 20 covers may be used. Covers are recommended in small grains but should not be used during corn harvest. Part numbers BXE10645 (Standard Grate) or BXE10646 (HD Grate).

NUMBER	DESCRIPTION	LIST	NOW
BXE10645	Covers (Set of 4)	\$152.90	\$143.73
BXE10646	HD Covers (Set of 20)	\$152.90	\$143.73

Heavy Duty Separator Grates with Interrupters

The HD separator grate is a welded separator grate while the standard separator grates are single-piece casted steel. HD separator grates are stiffer and more robust than the standard separator grates for increased performance in tough threshing crops like tough straw and green stemmed beans.

NUMBER	DESCRIPTION	LIST	NOW
AXE44522	HD Grate	\$2,057.93	\$1,934.45



STS- and S-Series Elevator Chains

Elevator chains should be checked for stretch and adjusted or replaced as required. The rubber paddles can develop rounded corners and edges, resulting in grain leakage.

NUMBER	DESCRIPTION	TYPE	LIST	NOW
Clean Grain Elevator Chain:				
AXE28559	9650, 9750, 9560, 9660, 9760, 9860, 9570, 9670, S550, S650, S660	John Deere	\$444.34	\$417.68
A-AXE28559	9650, 9750, 9560, 9660, 9760, 9860, 9570, 9670, S550, S650, S660	A&I Products	\$423.45	
AXE28560	9770, 9870, S670, S680	John Deere	\$590.35	\$554.93
A-AXE28560	9770, 9870, S670, S680	A&I Products	\$431.89	
AXE16681	S690	John Deere	\$968.23	\$910.14
Tailings Elevator Chain:				
AH148021	9650, 9750, 9560, 9660, 9760, 9860, 9570, 9670, 9770, 9870, S550, S650, S660, S670	John Deere	\$225.08	\$211.58
A-AH148021	9650, 9750, 9560, 9660, 9760, 9860, 9570, 9670, 9770, 9870, S550, S650, S660, S670	A&I Products	\$186.95	
AXE10556	S680 (-785000), S690 (-785000)	John Deere	\$324.93	\$305.43
AXE47615	S680 (785001-), S690 (785001-)	John Deere	\$282.00	\$265.08



Tech Tip:

The most common reason for excessive elevator chain wear is too much tension. A chain that has too much tension will get tighter as the chain conveys material and could cause shaft and bearing failures.

STS- and S-Series Shoe Grain Supply Augers

Make sure the cleaning shoe auger gears are properly adjusted to prevent excessive wear. Once the gears touch, back off the clamp 0.8 mm (1/32-in.). Do not run the gears too tight.

NUMBER	DESCRIPTION	TYPE	LIST	NOW
AH146786	LH (All STS- and S-Series)	John Deere	\$146.27	\$137.49
A-AH146786	LH (All STS- and S-Series)	A&I Products	\$104.16	
AH146787	RH (All STS- and S-Series)	John Deere	\$145.71	\$136.97
A-AH146787	RH (All STS- and S-Series)	A&I Products	\$103.76	

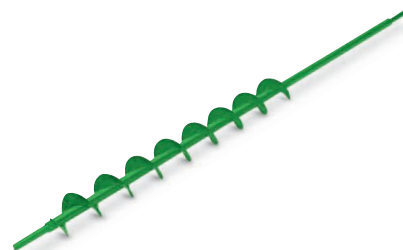

STS- and S-Series Vertical Unloading Augers

There are three different types of vertical augers:

Regular – Standard wear were base equipment on S550, S650, and S660 combines

High Wear – Option on S550, S650, and S660 combines

High Wear/High Unloading Rate – Standard on S670, S680, and S690

NUMBER	DESCRIPTION	TYPE	LIST	NOW
9650, 9750, 9560, 9660, 9760, 9570, 9670, S560				
AH146840	Regular	John Deere	\$ 492.08	\$ 462.56
A-AH146840	Regular	A&I Products	\$ 422.77	
AH164070	High Wear	John Deere	\$ 735.09	\$ 690.98
A-AH164070	High Wear	A&I Products	\$ 594.04	
9660, 9760, 9860, 9670, 9770, 9870				
AXE12921	High Wear/High Unloading Rate	John Deere	\$1,061.47	\$ 997.78
A-AXE12921	High Wear/High Unloading Rate	A&I Products	\$ 803.30	
S550, S650, S660				
AXE53848	Regular	John Deere	\$ 596.55	\$ 560.76
AXE53849	High Wear	John Deere	\$ 813.37	\$ 764.57
S660, S670, S680, S690				
AXE18070	High Wear/High Unloading Rate	John Deere	\$1,141.41	\$1,072.93
A-AXE18070	High Wear/High Unloading Rate	A&I Products	\$ 812.80	

[Video Link](#)

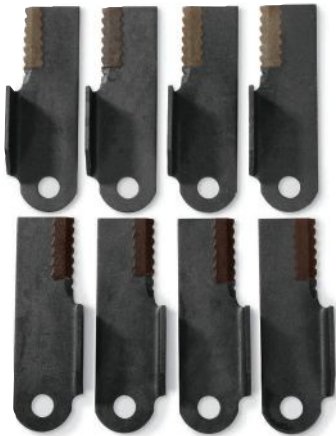

[Video Link](#)

STS- and S-Series Straw Chopper Knives

John Deere 70- and S-Series combines use a unique wing blade. The wing blade design moves more air, providing an even spread of material across the entire width of the cutting platform.

The cutting edge of the wing blade is made of wear-resistant material that extends wear life.

Chopper balance must be maintained. Follow operator manual to ensure proper blades are replaced. Depending on type of chopper, either 6 or 8 blades must be replaced to keep balance.

NUMBER	DESCRIPTION	TYPE	LIST	NOW
9650, 9750, 9660, 9760, 9860				
AH205910	Straight Blade	John Deere	\$ 53.00	\$ 49.82
A-AH205910	Straight Blade	A&I Products	\$ 45.59	
AH205909	Paddle Blade	John Deere	\$ 84.71	\$ 79.63
A-AH205909	Paddle Blade	A&I Products	\$ 64.15	
9570, 9670, 9770, 9870, S550				
AH225937	Wing Blade	John Deere	\$138.19	\$129.90
AH225940	Scoop Blade	John Deere	\$172.24	\$161.91
A-AH225940	Scoop Blade	A&I Products	\$120.57	
S660, S670, S680, S690				
KXE10255	Wing Blade	John Deere	\$175.97	\$165.41
KXE10256	Straight Blade	John Deere	\$197.81	\$185.94
A-KXE10256	Straight Blade	A&I Products	\$147.99	



It's what's on the inside that counts.

From the outside, aftermarket belts may look just the same, but the value of a belt is mostly found on the inside. The top section of a belt is the tension section that stretches as the belt forms around the sheave or pulley while the bottom section compresses around it.

The center section is where a belt gets its strength. Perfectly aligned cords running through the center of John Deere belts give them strength and longevity.

For more information and aftermarket comparison, visit JohnDeere.com/CombineParts.

Heated Floor Mat

Keep your feet warm with this heated floor mat. The floor mat conducts heat directly over your feet from an internal heating element.

Features:

- Lays over top of existing floor mat
- Same material and color as existing floor mat
- Plugs into auxiliary power strip

NUMBER	DESCRIPTION	APPLICATION	LIST	NOW
BXE11223	Heated Floor Mat	S600 and S700 Series	\$558.80	\$525.27



Large Combine Tool Cabinet

Features:

- Integrated design can fold away with hinge on left-hand side
- Easy access at ground level
- 4.1-cu. ft. of storage on two decks
- Tool cabinet may be locked for added security

NUMBER	DESCRIPTION	APPLICATION	LIST	NOW
BXE11139	Tool Cabinet	S700 Series (805001-)	\$800.80	\$752.75



High-Torque Variable Speed Feederhouse Drive

Get the high-capacity drive power you need to harvest high-yielding corn at faster ground speeds. Compared to standard variable feederhouse drives, this heavy-duty drive offers stronger belts and larger gears along with more durable shafts and bearings.

NUMBER	DESCRIPTION	TYPE	LIST	NOW
9660, 9760, 9860, 9670, 9770, 9870, S660, S670, S680, S690				
BH84447	High-Torque Feederhouse Drive	John Deere	\$8,144.40	\$7,655.74

*Not for use with 612 StalkMaster Corn Head. Combine must be equipped with heavy-duty feederhouse drive.



High Performance (HP) Chaffer

Improves tailings volume and tank sample in challenging conditions such as canola, lentils, weedy conditions and heavy bearded crops.

NUMBER	DESCRIPTION	APPLICATION	LIST	NOW
AXE54556	HP Chaffer	S660–S690 MY12–15	\$2,474.88	\$2,326.39
AXE48125	HP Chaffer	S660–S690, S760–S790 MY16-	\$2,182.75	\$2,051.79

Sidehill Performance Kits

The side hill performance package can improve combine performance on slopes up to 8 degrees (14 percent) by substantially reducing cleaning shoe grain loss to acceptable levels. Most kits include chaffer dividers, grain return pan partitions, grain agitator paddles and attaching hardware.

Feature benefit:

- Reduces grain loss out of the rear of the combine on side hill slopes
- Increases combine productivity by not having to slow down on side hill slopes

NUMBER	APPLICATION	SERIAL NUMBER	LIST	NOW
BH84391	9650 STS, 9750 STS, 9660 STS, 9760 STS, 9860 STS		\$ 678.70	\$ 637.98
BH84524	9670 STS, 9770 STS, 9870 STS		\$ 971.30	\$ 913.02
BXE10076	S660 and S670	745100–785000	\$1,282.60	\$1,205.64
BXE10077	S680 and S690	745100–785000	\$ 997.70	\$ 937.84
BXE10475	S650, S660, S670, S760, S770	785001-	\$1,045.00	\$ 982.30
BXE10476	S680, S690, S780, S790	785001-	\$1,045.00	\$ 982.30

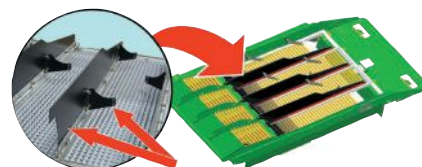



ActiveYield™ Retrofit Kit

ActiveYield maximizes the system's accuracy with no effort or time away from harvest. Every field, every variety, ActiveYield delivers quality yield data. ActiveYield senses the weight of the grain in the grain tank as it fills. The combine uses the weight information to calibrate the yield system continually throughout harvest. This gives the operator optimized system accuracy and reliable yield data.

NUMBER	APPLICATION	LIST	NOW
BXE10503	MY12–MY15 S-Series Combines	\$3,819.20	\$3,590.05
BXE10797	MY16- S-Series Combines	\$2,842.40	\$2,671.86

*Compatible with corn, soybeans, wheat, barley, and canola.

*Not compatible with S660 and S760 with manual grain tank extensions.

Grain Tank Mirror Kit

Add the Grain Tank Mirror Kit to any S-Series Combine to increase visibility of the grain tank.

NUMBER	LIST	NOW
KXE10458	\$180.57	\$169.74



Foot Pegs

Improve comfort while harvesting with this simple upgrade. Foot pegs can be installed on all S-Series Combines going back to MY12.

NUMBER	LIST	NOW
KXE10454	\$198.91	\$186.98



Additional Grain Tank Sensor

The fast, easy way to tell if your grain tank is full when harvesting on sidehills. Includes mounting hardware and clamps.

NUMBER	APPLICATION	LIST	NOW
BH81598	70-Series	\$244.20	\$229.55
BXE10270	S-Series	\$262.90	\$247.13



Unloading Auger Boot

The Unloading Auger Boot on current-model combines is now available as a retrofit for all high-unloading rate systems (3.2/3.8 bps). The design of the unloading auger boot delivers a more controlled stream of crop to the grain-handling equipment.

NUMBER	LIST	NOW
HXE71069	\$213.16	\$200.37



Get Sound Advice from **Combine Advisor™**



With a trifecta of technologies designed to maximize your harvest, Combine Advisor is now available as a **field-installed retrofit kit** for S700 Series Combines (MY18 and newer). The robust suite helps you target optimal settings and then automates the combine to maintain peak performance in changing conditions. Combine Advisor includes:

- **HarvestSmart™** to automate feed rate
- **Active Terrain Adjustment™** to manage changing terrain
- **Auto Maintain w/ActiveVision™** to monitor crop conditions

Contact your John Deere dealer to learn more about Combine Advisor.

NUMBER	DESCRIPTION	PKG. QTY.	LIST	NOW
BXE11034	ICA2 Attachment Bundle	1	\$11,611.60	\$10,914.90
BXE11035	ICA2 Attachment Bundle	1	\$11,611.60	\$10,914.90
BXE10948	Active Terrain Adjustment	1	\$ 4,192.10	\$ 3,940.57

GT-5300 Grain Moisture Tester

The GT-5300 provides all the benefits of our MoistureMatch Grain Moisture Tester (SW20300) and more. Featuring cutting-edge technology, the GT-5300:

- Automatically averages a selectable number of tests
- Provides the actual moisture-limit percentage
- Stores user calibration and averages for each grain
- Offers a larger, illuminated LCD display

NUMBER	DESCRIPTION	LIST
SW5300	Grain Moisture Tester	\$319.76



GT-30300 Grain Moisture Tester New—Hot Grain Capabilities up to 160°F

The GT-30300 Grain Moisture Tester really measures up. Featuring the latest technology, the SW30300:

- Provides temperature range between 40–160°F
- Measures moisture and test weight (no pre-weighing)
- Provides moisture range between 6–45%
- Tests 16 grains (program space for over 40 grains)
- Connects to diagnostics via USB
- Features large back-lit LCD screen and fonts
- Repeatability and accuracy $\pm 0.2\%$ in normal moisture range
- Comes with 2-year limited warranty

NUMBER	DESCRIPTION	LIST
SW30300	GT-30300 Grain Moisture Tester	\$520.01



Precision Ag Solutions for Harvest



Combine – AMS Display & Receiver Brackets

Get ready for harvest with the right attachments for your combine displays and receivers.

NUMBER	DESCRIPTION	LIST	NOW
PF90500	GreenStar Display Bracket, 60 or 70 Series Combines	\$302.50	\$284.35
BPF11186	Cornerpost Display Bracket Kit, S-Series Combines	\$218.90	\$205.77
BPF11356	Universal GPS Bracket	\$237.60	\$223.34
PF91009	StarFire™ Receiver Deluxe Shroud Conversion Bracket	\$121.00	\$113.74
AH211594	Combine StarFire Position Receiver Bracket – 60 Series	\$153.46	\$144.25
PF10758	Combine StarFire Position Receiver Bracket – 50 Series	\$ 80.62	\$ 75.78

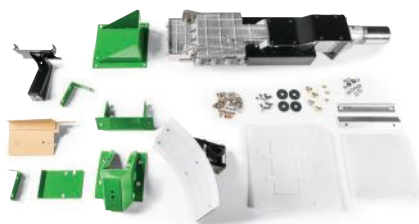

Combine Mass Flow and Moisture Sensors

Mass-flow sensors are mounted in the grain tank on the top of the clean-grain elevator head assembly. The sensor is used for accurate yield measuring.

NUMBER	DESCRIPTION	LIST	NOW
PF90866	Sensor Kit, Mass Flow and Moisture – 9400, 9500, or CTS	\$2,783.00	\$2,616.02
PF90867	Sensor Kit, Mass Flow and Moisture – 9400, 9500, or CTS	\$2,783.00	\$2,616.02
PF90864	Sensor Kit, Mass Flow and Moisture – 9600 Models	\$2,783.00	\$2,616.02
PF90865	Sensor Kit, Mass Flow and Moisture – 9600 Models	\$2,783.00	\$2,616.02
PF90868	Sensor Kit, Mass Flow and Moisture – 9610 Models	\$2,783.00	\$2,616.02
PF90869	Sensor Kit, Mass Flow and Moisture – 9610 Models	\$2,245.10	\$2,110.39
PF90874	Sensor Kit, Mass Flow and Moisture – 50 Series Models	\$3,367.00	\$3,164.98
PF90873	Sensor Kit, Mass Flow and Moisture – 60 or 70 Series Models	\$3,463.40	\$3,255.60

For parts with core charge, price shown is the exchange price after core is returned.



PF90697

Guidance & Machine Control

AutoTrac™ Intergrated Machine Kits and GreenStar™ Ready Kits make it easy for you to be Precision Ag-ready when the time arrives. The AutoTrac Machine Kits include the appropriate machine steering controller when necessary and AutoTrac Ready accessories. The display, receiver, and software to complete the system are sold separately. These field-installed kits are an integrated guidance solution for John Deere machines and are compatible with the GreenStar 3 or GreenStar 2 system components. Gain the edge and get the results you want and need with genuine John Deere AMS components.

NUMBER	DESCRIPTION	APPLICATION	LIST	NOW
PF90876	AutoTrac Combine Machine Kit	50 Series	\$6,473.50	\$6,085.09
PF90875	AutoTrac Combine Machine Kit	60 Series	\$5,566.00	\$5,232.04
PF90629	AutoTrac Combine Machine Kit	70 Series	\$5,566.00	\$5,232.04
PF90863	AutoTrac Tractor Machine Kit	8000 Series	\$5,142.50	\$4,833.95
PF90862	AutoTrac Tractor Machine Kit	8010 Series	\$4,840.00	\$4,549.60
PF90497	AutoTrac Tractor Machine Kit	8020 Series	\$4,840.00	\$4,549.60
BPF12231	GreenStar Ready Universal Guidance Kit, Upgradeable	John Deere and other makes equipment	\$ 907.50	\$ 853.05
PF90742	AutoTrac RowSense Kit for Universal Sensor	Combines	\$ 947.00	\$ 890.18
PF91001	AutoTrac RowSense Universal Sensor	Corn heads	\$1,023.00	\$ 961.62
PF90697	AutoTrac RowSense Mechanical Feelers	30-in. or 75cm spacing	\$1,023.00	\$ 961.62
PF90755	AutoTrac RowSense Retrofit Kit	50 or 60 Series John Deere combine	\$ 423.50	\$ 398.09
PF90757	AutoTrac RowSense Retrofit Kit	90 Series corn head	\$ 665.50	\$ 625.57

For parts with core charge, price shown is the exchange price after core is returned.

TRACTOR HOT BUYS

See your John Deere dealer to take advantage of these limited time special prices on the parts and attachments listed below.



Step Kits

30-55 Series Row-Crop Tractors.

RE61690 LIST – \$323.13 **NOW – \$303.74**

3010, 3020, 4010, 4020 Row-Crop Tractors.

RE62856 LIST – \$349.67 **NOW – \$328.69**

8020–8030 RH Step Kit

RE255767 LIST – \$452.10 **NOW – \$424.97**

8245R–8345R RH Step Kit

RE267353 LIST – \$414.70 **NOW – \$389.82**



3/4" Hydraulic Coupler Kit

9370R, 9470R/RT/RX, 9520R/RT/RX, 9570R/RT/RX, 9620R/RT/RX

BRE10111 LIST – \$632.50 **NOW – \$594.55**



Seat Cushion – Top and Bottom

4055–4455, 7210–7810, 8430, 8560–8960, and 8570–8970

RE163029 LIST – \$157.96 **NOW – \$148.48**

4055–4455, 7210–7810, 8430, 8560–8960, and 8570–8970

RE163027 LIST – \$166.16 **NOW – \$156.19**



Seat Assemblies

Super Comfort Seat Assembly for 6 Series Tractors – MSG95.

BL16318 LIST – \$2,142.86 **NOW – \$2,014.29**

Instructional Seat for 6020, 6030, 6030 Premium, 7030, 7030 Premium, and 6M Tractors.

AL173569 LIST – \$ 737.00 **NOW – \$ 692.78**



AM/FM/WB Radio

7000, 7010, 7020, 8000, 8010, 8020, 9000, and 9020 Series Tractors.

RE575067 LIST – \$399.12 **NOW – \$375.17**



2210, 4X00 & 4X10 Series Compact Tractor Hoods

Make your tractor look new again, from the top down. Get a new hood at this incredible price so your tractor is protected and you can feel proud!

Fits Models: 2210 and 4100.

AM879485 LIST – \$729.83 **NOW – \$598.46**

Fits Models: 4010, 4110, and 4115.

LVU11489 LIST – \$628.56 **NOW – \$515.42**

Fits Models: 4200, 4210, 4300, 4310, 4400, and 4410.

LVU12062 LIST – \$229.31 **NOW – \$188.03**

Fits Models: 4500, 4510, 4600, 4610, 4700, and 4710.

LVU12063 LIST – \$397.72 **NOW – \$326.13**



RE596959

Auxiliary Power Adapters for 7R and 8R/8RT/8RX (with new cab)

Two new solutions are available to provide an octagon style power outlet for connecting displays, monitors, and other electronic devices. The first is a 3-pin octagonal power adaptor that connects to the 3-pin round convenience outlet. The second option will retrofit a power strip with 6 octagon style outlets same as what was available in 7- and 8-Series tractors prior to the new cab design.

NUMBER	DESCRIPTION	LIST	NOW
Adapter for 1 Octagon Outlet Plug			
RE596959	3-pin Octagonal to 3-pin Round Convenience Outlet (flat pins) Single Device Adaptor	\$31.84	\$30.25
6-way Power Strip and Mount			
RE596958	6-outlet Octagonal Powerstrip with Pre-installed Round Convenience Outlet (flat pins)	\$54.52	\$51.79
BRE10575	Mounting Rail, C-pillar 1750 cab	\$89.10	\$84.65



Foot Rests – Retrofit Kit

Adds two forward facing risers and foot rests to the cab (no drilling or welding required). These foot rests are helpful when operating on steep downhill grades, sidehills, or watching towed implements. These custom cast iron risers designed for this Series cab, bolt into existing locations used to mount the steering column to the cab frame and can support up to 400 lb/ft of total force. Complete kit includes all parts and hardware.

NUMBER	DESCRIPTION	LIST	NOW
BRE10471	MY11–MY20 7R Tractors (excluding new 2020 cab design), MY09–MY20 8R/8RT Tractors (excluding new 2020 cab design), and 2012–Current 9R/9RT/9RX Tractors.	\$326.70	\$310.37



LED Beacon – Retrofit Kit

This kit completely eliminates the rotating beacon assembly. The riser system retains the approved DOT height requirements and includes a patent pending fold and lock “breakaway” system. This fold and lock system helps protect the beacon from being damaged due to height limitation, folds out of the way by hand and can easily be unfolded when needed. This LED beacon eliminates the need to replace bulbs, motor belts, or broken/foggy domes. Kit includes harness, foldable riser, and LED beacon. Install requires existing beacon harness, cab switch, and mounting post. Note: If tractor already uses two beacons, order two LED retrofit kits.

NUMBER	DESCRIPTION	LIST	NOW
RE596638	MY11–MY20 7R Tractors (excluding new 2020 cab design), MY09–MY20 8R/8RT Tractors (excluding new 2020 cab design), and 2012–Current 9R/9RT/9RX Tractors.	\$98.00	\$93.10



7R/8R Greaseable Hitch Pins – Retrofit

These pins can be universally used in six locations on the rear hitch. The greaseable hitch pins can provide extended life with proper lubrication vs the prior non-greaseable design.

NUMBER	DESCRIPTION	LIST	NOW
BRE10500	MY11–MY20 7R Tractors (excluding new 2020 cab design), MY09–MY20 8R/8RT Tractors (excluding new 2020 cab design)	\$242.00	\$229.90



Wide Angle Mirrors

See the benefits from a wider range of rear visibility with wide-angle mirrors. Regardless of how the tractor came equipped, these kits will upgrade existing mirrors with wide angle lenses and a standard mirror. This upgrade includes power extending arms, power rotating head, and heated lenses. The kit provides both mirrors for the left and right side of the tractor.

NUMBER	DESCRIPTION	LIST	NOW
BRE10470	MY14–MY19 7R and 8R Wheel Tractors. Full electric operation and kit includes LH and RH Mirrors. (not compatible with 8RT, 9R, 9RT, and 9RX models)	\$995.50	\$945.73



Mid and Large Tractor Alternators

NUMBER	APPLICATION	TYPE	LIST	NOW
RE205273	5225–5625, 5E Limited, 5M Tier 3, 90 Amp	John Deere	\$477.21	\$453.35
A-RE205273	5225–5625, 5E Limited, 5M Tier 3, 90 Amp	A&I Products	\$418.96	
SE501363	4040–4840, 4050–4850, 8430, 8630, 8440, 8640 Tractors	John Deere Reman	\$305.57	\$290.29
A-TY26050	4040–4840 w/ cab, 4050–4650 w/ cab, 8430, 8630, 8440, 8640 Tractors	A&I Products	\$186.35	
SE501371	4055–4455, 4555–4955, 4560–4960, 8560–8960, 8570–8970 Tractors	John Deere Reman	\$343.04	\$325.89
A-TY6684	4055–4455, 4555–4955, 4560–4960, 8560–8960, 8570–8970 Tractors	A&I Products	\$213.88	
AL207585	6200, 6300, 6400. 55 Amp	John Deere	\$458.64	\$435.71
SE501346	6200, 6300, 6400. 55 Amp	John Deere Reman	\$272.49	\$258.87
A-AL81436	6200, 6300, 6400. 55 Amp	A&I Products	\$166.39	
AL166645	6020, 6015, 6030, 7220–7520 – 90 amp	John Deere	\$503.46	\$478.29
SE501829	6110–6410, 6120–6420, 6405, 6605, 6015, 7220–7520. 90 Amp	John Deere Reman	\$402.78	\$382.64
A-AL166645	6110–6410, 6120–6420, 6405, 6605, 6015, 7220–7520. 90 Amp	A&I Products	\$325.76	
AL166646	6110–6410, 6120–6420, 6215–6715, 6230–6430 Prem., 7220–7520, 7130–7430 Prem. 120 Amp	John Deere	\$616.42	\$585.60
SE501827	6110–6410, 6120–6420, 6215–6715, 6230–6430 Prem., 7220–7520, 7130–7430 Prem. 120 Amp	John Deere Reman	\$493.13	\$468.47
A-AL166646	6110–6410, 6120–6420, 6215–6715, 6230–6430 Prem., 7220–7520, 7130–7430 Prem. 120 Amp	A&I Products	\$332.64	
RE218703	8120–8520, 8120T, 8520T	John Deere	\$622.43	\$591.31
SE501825	8120–8520, 8120T, 8520T	John Deere Reman	\$483.45	\$459.28
A-RE218703	8120–8520, 8120T, 8520T	A&I Products	\$371.68	
RE46608	7600–7800, 7610–7810, 8100–8400, 8110–8410, 9100–9400, 9120–9520	John Deere	\$607.70	\$577.32
SE501380	7600–7800, 7610–7810, 8100–8400, 8110–8410, 9100–9400, 9120–9520	John Deere Reman	\$486.18	\$461.87
A-RE46608	7600–7800, 7610–7810, 8100–8400, 8110–8410, 9100–9400, 9120–9520	A&I Products	\$296.49	

Price shown is exchange price after core is returned.



Mid and Large Tractor Starters

NUMBER	APPLICATION	TYPE	LIST	NOW
RE543483	5603, 5425–5625, 5E Limited, 5085–5125 E/EL/M/ML/R, 6D, 6E	John Deere	\$566.01	\$537.71
SE502913	5603, 5425–5625, 5E Limited, 5085–5125 E/EL/M/ML/R, 6D, 6E	John Deere Reman	\$452.81	\$430.17
SE501414	4650, 4850, 8430, 8440, 8640 – Nippondenso	John Deere Reman	\$488.66	\$464.23
A-RE41875	4000, 4020, 4030–4630, 4040–4440, 4050–4850, 8440, 8640, 8450 Tractors – Nippondenso	A&I Products	\$348.13	
SE501444	4000, 4020, 4030–4630, 4040–4440, 4050–4850, 8440, 8640, 8450 Tractors – Delco	John Deere Reman	\$519.39	\$493.42
A-TY6701	4000, 4020, 4030–4630, 4040–4440, 4050–4850, 8430, 8440, 8450, Tractors – Delco	A&I Products	\$341.57	
RE70957	7610–7810, 7630–7930, 8100–8400, 8110–8410, 8120–8520, 9120–9520	John Deere	\$571.88	\$543.29
SE501403	7610–7810, 7630–7930, 8100–8400, 8110–8410, 8120–8520, 9120–9520	John Deere Reman	\$457.51	\$434.63
A-RE70957	7610–7810, 7630–7930, 8100–8400, 8110–8410, 8120–8520, 9120–9520	A&I Products	\$298.93	
RE527400	6230–6430, 6030 Premium, 6615–6715, 71–7330, 7030 Premium, 6M, 6R Series Tractors	John Deere	\$520.63	\$494.60
SE501868	6230–6430, 6030 Premium, 6615–6715, 71–7330, 7030 Premium, 6M, 6R Tractors	John Deere Reman	\$416.51	\$395.68
A-RE527400	6230–6430, 6030 Premium, 6615–6715, 71–7330, 7030 Premium, 6M, 6R Tractors	A&I Products	\$339.29	
AL110597	40, 50, and 55 Series Utility Tractors, 6100–6400, 6110–6410, 6405	John Deere	\$500.49	\$475.47
SE501427	40, 50, and 55 Series Utility Tractors, 6100–6400, 6110–6410, 6405	John Deere Reman	\$400.39	\$380.37
A-AL110597	40, 50, and 55 Series Utility Tractors, 6100–6400, 6110–6410, 6405	A&I Products	\$166.32	
RE519975	6120–6420, 6215, 6415	John Deere	\$527.75	\$501.36
SE501854	6120–6420, 6215, 6415	John Deere Reman	\$422.19	\$401.08
A-RE519975	6120–6420, 6215, 6415	A&I Products	\$295.33	
SE501420	7700, 7800, 8100–8300	John Deere Reman	\$510.94	\$485.39
A-SE501420	7700, 7800, 8100–8300	A&I Products	\$348.13	
RE515843	8770, 8870, 9200–9400, 9220–9620, 9330–9630, 9R	John Deere	\$683.79	\$649.60
SE501862	8770, 8870, 9200–9400, 9220–9620, 9330–9630, 9R	John Deere Reman	\$547.03	\$519.68
A-RE515843	8770, 8870, 9200–9400, 9220–9620, 9330–9630, 9R	A&I Products	\$428.42	

Price shown is exchange price after core is returned.



John Deere 6000/7000/8000/9000 Series Tractor Parts

Only your John Deere dealer can offer you the value of choice by providing three options to meet your parts needs: Genuine John Deere parts, John Deere Reman, and aftermarket alternatives from A&I Products. Our extensive selection of parts means you get the **right part** with the **right fit** all at the **right price**.

NUMBER	DESCRIPTION	TYPE	LIST	NOW
Water Pumps:				
RE546906	6010, 6030, 6003, 6005, 6015, 6D, 6030 Premium, 7210–7510, 7220–7520, 7030 Premium	John Deere	\$361.33	\$343.26
SE501609	6010, 6030, 6003, 6005, 6015, 6D, 6030 Premium, 7210–7510, 7220–7520, 7030 Premium	John Deere Reman	\$219.43	\$208.46
A-RE505980	6010, 6030, 6003, 6005, 6015, 6D, 6030 Premium, 7210–7510, 7220–7520, 7030 Premium	A&I Products	\$132.03	
RE500214	7600, 7700, 7800, 8100–8400 (-009999)	John Deere	\$500.33	\$475.31
SE501012	7600, 7700, 7800, 8100–8400 (-009999)	John Deere Reman	\$344.58	\$327.35
A-RE500214	7600, 7700, 7800, 8100–8400 (-009999)	A&I Products	\$277.35	
RE521502	7610–7810, 7720–7920, 8000 (010000-), 8010, 8020, 9000, and 9020	John Deere	\$522.16	\$496.05
SE501596	7610–7810, 7720–7920, 8000 (010000-), 8010, 8020, 9000, and 9020	John Deere Reman	\$424.96	\$403.71
A-RE521502	7610–7810, 7720–7920, 8000 (010000-), 8010, 8020, 9000, and 9020	A&I Products	\$260.64	
RE530194	8130–8530, 8225R–8370R, 9230, and 9370R	John Deere	\$363.28	\$345.12
SE501228	8130–8530, 8225R–8370R, 9230, and 9370R	John Deere Reman	\$281.96	\$267.86
A-RE530194	8130–8530, 8225R–8370R, 9230, and 9370R	A&I Products	\$233.69	
Radiators:				
AL115002	6000, 6010	John Deere	\$670.97	\$637.42
A-AL115002	6000, 6010	A&I Products	\$514.21	
RE165030	7210–7510	John Deere	\$706.58	\$671.25
A-RE165030	7210–7510	A&I Products	\$561.46	
RE63188	7600–7800, 7610–7810 (SN -089999)	John Deere	\$853.93	\$811.23
A-RE63188	7600–7800, 7610–7810 (SN -089999)	A&I Products	\$665.75	
RE596981	8000 and 8010	John Deere	\$998.40	\$948.48
A-RE159541	8000 and 8010	A&I Products	\$854.82	
Alternators:				
SE501363	4040–4840, 4050–4850, 8430, 8630, 8440, 8640 Tractors	John Deere Reman	\$305.57	\$290.29
A-TY26050	4040–4840 w/ cab, 4050–4650 w/ cab, 8430, 8630, 8440, 8640 Tractors	A&I Products	\$186.35	
SE501371	4055–4455, 4555–4955, 4560–4960, 8560–8960, 8570–8970 Tractors	John Deere Reman	\$343.04	\$325.89
A-TY6684	4055–4455, 4555–4955, 4560–4960, 8560–8960, 8570–8970 Tractors	A&I Products	\$213.88	
AL166646	6110–6410, 6120–6420, 6215–6715, 6230–6430 Premium, 7220–7520, 7130–7430 Premium. 120 Amp	John Deere	\$616.42	\$585.60
SE501827	6110–6410, 6120–6420, 6215–6715, 6230–6430 Premium, 7220–7520, 7130–7430 Premium. 120 Amp	John Deere Reman	\$493.13	\$468.47
A-AL166646	6110–6410, 6120–6420, 6215–6715, 6230–6430 Premium, 7220–7520, 7130–7430 Premium. 120 Amp	A&I Products	\$332.64	
RE218703	8120–8520, 8120T, 8520T	John Deere	\$622.43	\$591.31
SE501825	8120–8520, 8120T, 8520T	John Deere Reman	\$483.45	\$459.28
A-RE218703	8120–8520, 8120T, 8520T	A&I Products	\$371.68	
AL207585	6200, 6300, 6400. 55 Amp	John Deere	\$458.64	\$435.71
SE501346	6200, 6300, 6400. 55 Amp	John Deere Reman	\$272.49	\$258.87
A-AL81436	6200, 6300, 6400. 55 Amp	A&I Products	\$166.39	
SE501347	6200, 6300, 6400. 85 Amp	John Deere Reman	\$276.87	\$263.03
A-AL81437	6200, 6300, 6400. 85 Amp	A&I Products	\$163.19	
AL166645	6020, 6015, 6030, 7220–7520. 90 Amp	John Deere	\$503.46	\$478.29
SE501829	6110–6410, 6120–6420, 6405, 6605, 6015, 7220–7520. 90 Amp	John Deere Reman	\$402.78	\$382.64
A-AL166645	6110–6410, 6120–6420, 6405, 6605, 6015, 7220–7520. 90 Amp	A&I Products	\$325.76	

Note: For parts that have a core charge, the price shown is the exchange price after the core has been returned.

Expansion Valve

[Video Link](#)

NUMBER	DESCRIPTION	TYPE	LIST	NOW
RE577432	2050, 2055, 3050, 3055, 4050, 4055, 4060, 8040, and 8050 Series Tractors	John Deere	\$ 60.13	\$ 57.12
A-904-304	2050, 2055, 3050, 3055, 4050, 4055, 4060, 8040, and 8050 Series Tractors	A&I Products	\$ 25.39	
AL219020	5E, 5M, 5R, 5420, 5520, 5425, 6020, 6030, 6003, 6D, 6M, and 7130–7530 Series Tractors	John Deere	\$117.49	\$111.62
RE283957	5010, 6010, 8000, 7020, 7030, 8000, 8010, 8020, 8030, 8R, 9000, 9020, 9030, and 9R Series Tractors	John Deere	\$ 57.66	\$ 54.78

AC Compressors

When things heat up and you need to replace your AC compressor, make sure you talk to the experts at your John Deere dealer. Many aftermarket offerings are automotive-style compressors and not meant for off-road applications. Compressor offerings from John Deere include original equipment new compressors, John Deere Reman compressors, and A&I Products. John Deere Reman compressors are remanufactured back to the original John Deere specifications. A&I Products offer AC compressors without the oil so they can be used in either R12 or R134a applications.



NUMBER	DESCRIPTION	STYLE	TYPE	LIST	NOW
AL176857	6200–6400, 6210–6410, 6405, 6605	10PA	John Deere	\$590.00	\$560.50
SE503057	6200–6400, 6210–6410, 6405, 6605	10PA	John Deere Reman	\$465.24	\$441.98
A-AL155836	6200–6400, 6210–6410	10PA	A&I Products	\$432.74	
AH169875	72–7400, 7210–7510, 7020, 7030, 8000, 8010, 8020, 8030, 8R, 9020, and 9030	10PA	John Deere	\$676.43	\$642.61
SE503065	72–7400, 7210–7510, 7020, 7030, 8000, 8010, 8020, 8030, 8R, 9020, and 9030	10PA	John Deere Reman	\$591.73	\$562.14
A-AH169875	Denso Style w/ Clutch – 72–7400, 7210–7510, 7020, 7030, 8000, 8010, 8020, 8030, 8R, 9020, and 9030	10PA	A&I Products	\$393.33	
SE503047	4000, 4020–4620, 4030–4630, 4040–4840, 5020, 6030, 7020, 8430–8630, 8440–8640, – R134a	A6	John Deere Reman	\$505.90	\$480.61
A-RE60697	Compressor, New w/ Clutch (1 groove 5.75" pulley, 12V) – 4030–4630, 4040–4840, 8430–8630, 8440–8640	A6	A&I Products	\$406.51	
SE503051	4230–4630, 4040–4840, 4050–4850, 4055–4955, 4560–4960, 8450–8850, 8560–8960 – R134a	6E	John Deere Reman	\$463.85	\$440.66
A-RE12513	Compressor, New, Denso Style w/ Clutch (ear mtd., 5.75" pulley) 4050–4650, 4055–4755, 4560–4960, 8450–8850, 8560–8960	6E	A&I Products	\$361.36	

Note: For parts that have a core charge, the price shown is the exchange price after core has been returned.

Receiver Dryer

The receiver/dryer is designed to remove moisture from the air-conditioning system. Over time, it will become saturated with moisture. Moisture combines with refrigerants and creates acids that accelerate the corrosion of internal component parts. Therefore, if an air-conditioning system has been in service for any extended period of time and is opened for service, it is wise to replace the receiver/dryer.



NUMBER	DESCRIPTION	TYPE	LIST	NOW
RE576834	4050, 4055, 8040, 7000, 7010, 7030, 9000, 9020, 9030, 7R, 8R, 8RT, 9R, 9RT	John Deere	\$46.51	\$44.18
A-804-464	4050, 4055, 8040, 7000, 7010, 7030, 9000, 9020, 9030, 7R, 8R, 8RT, 9R, 9RT	A&I Products	\$28.50	
AT162848	8100–8400, 8100T–8400T, 8110–8410, 8110T–8410T	John Deere	\$63.75	\$60.56
A-AT162848	8100–8400, 8100T–8400T, 8110–8410, 8110T–8410T	A&I Products	\$43.33	
RE576835	7720–7920, 8120–8520, 8120T–8520T, 8130–8430	John Deere	\$92.82	\$88.18
A-RE214440	7720–7920, 8120–8520, 8120T–8520T, 8130–8430	A&I Products	\$74.50	
AL220790	40, 50, 55, 6000, 6010 Series Utility Tractors – R134A	John Deere	\$62.98	\$59.83
AL220792	6015, 6020 Series	John Deere	\$98.71	\$93.77
A-AL162467	6015, 6020 Series	A&I Products	\$47.13	



REBUILD WITH REPOWER

If your 5-, 6-, 7-, 8-, 9-, or older row crop tractor Series needs a major repair, you can now fix it thanks to a limited-time offer from John Deere Financial. The **all-new Repower Program** provides No-Payment/No-Interest (NP/NI) or low-cost financing for new and Reman engines, transmissions, axles, and final drives—as well as repairs to front independent link suspension. But that's not all because you can also finance work to cab interior, hydraulics, engine accessories and exterior finishes. **Qualifying models include:**

- 5000–5025, 6000–6030, 7000–7030, 8000–8030, 9000–9030, and Older Row Crop Tractors.

Take advantage of this special financing opportunity through **October 31, 2021** when you use your Multi-Use Account. **Ask us about the Repower Program today.** For more information on the John Deere Reman benefits and component exchange process go to this web link. <https://www.deere.com/en/parts-and-service/parts/remanufactured/>



Repower Program Finance Options

Minimum Purchase

365 Days NP/NI (12 Months)¹ \$10,000

Fixed 1.9% with 24 Equal Monthly Payments² \$10,000

Fixed 2.9% with 36 Equal Monthly Payments³ \$10,000

¹Subject to John Deere Financial approval and John Deere dealer participation. Unless otherwise specified, programs are for purchases on agricultural and commercial Multi-Use Accounts only. Minimum finance amount is required. After Promotional Period, interest charges will begin to accrue at the Multi-Use Account Rate. Programs subject to change, without notice, at any time. Offer valid November 1, 2020–October 31, 2021.

²Offer valid on qualifying purchases made between November 1, 2020 to October 31, 2021 and is subject to approved credit on a Multi-Use Account, a service of John Deere Financial, f.s.b. For agricultural and commercial use only. Fixed 1.9% APR with 24 equal monthly payments. Payments are required during and after the promotional period. After the promotional period, interest charges will begin to accrue at the regular Multi-Use Account rate. Minimum \$10,000 purchase required. Available at participating merchants, see your local merchant for complete details.

³Offer valid on qualifying purchases made between November 1, 2020 to October 31, 2021 and is subject to approved credit on a Multi-Use Account, a service of John Deere Financial, f.s.b. For agricultural and commercial use only. Fixed 2.9% APR with 36 equal monthly payments. Payments are required during and after the promotional period. After the promotional period, interest charges will begin to accrue at the regular Multi-Use Account rate. Minimum \$10,000 purchase required. Available at participating merchants, see your local merchant for complete details.

Dealers: R-12 Discount applies, refer to program bulletin for complete details.

John Deere Reman is
Remanufactured, not
Rebuilt visit this web site
for more information.
[https://www.youtube.com/
watch?v=IY5Hd4ZciPI](https://www.youtube.com/watch?v=IY5Hd4ZciPI)

Extended Warranty for John Deere Reman Engines*

Starting February 2020, optional extended warranty terms for John Deere Reman engines can be purchased. Coverage options are between 2-year/2,500 hours and 5-year/4,000 hours. To qualify for the program, the engine must be dealer installed and the customer must purchase the extended warranty contract within 90 days of engine installation. Contact your John Deere Dealership for complete details.

*Complete engines only.



Track Belts

Track belts are worn-out when the tread bar is 1/2" or less in height, cables are protruding from the carcass, or drive lug wear exceeds 50%. A selection of track belt options are available for your tractor. The 2500 Series track belt is the lowest cost option and a good choice for older tractors used less than 500 hours per year. The 3500 and 4500 Series track belts are a better quality belt than the 2500 Series and a better choice for tractors used 500 to 1000 hours per year. The 5500 and 6500 Series track belts are heavy-duty belt options providing great durability and recommended for tractors used more than 1000 hours per year or in harsh work environments. Note: this is a brief description about the track belt Series differences for more complete details and to determine which belt will work best for your tractor application please contact your local John Deere dealer. The track belts listed below are only a small sample of the track belt selections available for two and four track tractors.

NUMBER	BELT SERIES	BELT WIDTH (in.)	DESCRIPTION	LIST
R568314	2500	25	8100-8430T	\$ 6,299.00
R241745	3500	25	8100-8430T	\$ 7,799.00
R241743	3500	18	8100-8430T	\$ 6,199.00
R222976	5500	18	8100-8430T	\$ 7,399.00
R545861	4500	25	8RT	\$ 8,699.00
R563760	6500	16.5	8RT	\$ 8,349.00
R545859	6500	18	18RT	\$ 8,549.00
R545862	6500	25	8RT	\$10,449.00
R257977	3500	30	9100-9420T	\$10,699.00
R257978	3500	36	9100-9420T	\$12,399.00
R241748	5500	30	9100-9420T	\$12,599.00
R241749	5500	36	9100-9420T	\$14,649.00
R550228	3500	36	9RX	\$10,198.99
R554230	6500	36	9RX	\$12,249.00

Track Tractor Mid-Rollers

If it's time to replace your track mid-rollers, make sure you talk to the experts at your local John Deere dealer. They carry a full line of track and undercarriage replacement parts. Rubber replacement mid-rollers are an economical option and are a good choice for tractors that are not in heavy transport conditions. Poly mid-rollers have a higher heat resistance and are the best choice for narrow tracks or machines that are roading under high-load conditions. **Now Available John Deere Reman polyurethane mid-rollers. This lower cost option is built and tested to John Deere specifications.**

NUMBER	DESCRIPTION	TYPE	LIST	NOW
RE576549	Narrow Gen 2 Poly Mid-Roller – 8RT	John Deere	\$508.00	\$482.60
RM100290	Wide Gen 2 Poly Mid-Roller – 9030T, 9RT	John Deere Reman		See Us
RE576550	Wide Gen 2 Poly Mid-Roller – 9030T, 9RT	John Deere	\$577.00	\$548.15
RM100292	Narrow Gen 2 Poly Mid-Roller – 8RT	John Deere Reman		See Us
RE266293	Narrow Rubber Mid-Roller – 8RT	John Deere	\$363.00	\$344.85
RE251071	Wide Rubber Mid-Roller – 9030T, 9RT	John Deere	\$461.00	\$437.95
RE272331	Wide Rubber Mid-Roller – 8RT, 9RX	John Deere	\$461.00	\$437.95
RE575013	Poly Mid-Roller – 8RT, 9RX	John Deere	\$634.00	\$602.30
RE254786	Narrow Mid-Roller – 8020T, 8030T	John Deere	\$421.00	\$399.95
RM100291	Narrow Mid-Roller – 8020T, 8030T	John Deere Reman		See Us
RE254787	Wide Mid-Roller – 8020T, 9020T	John Deere	\$461.00	\$437.95

Price shown is exchange price after core is returned.



[Video Link](#)



Click image to play or visit
<https://www.youtube.com/watch?v=aqlk7hyGaaw>



John Deere Reman Mid-Roller Benefits

- Uses original OEM steel hubs
- We use the same polyurethane molding process on Reman and new OEM wheels.
- 12-month parts warranty



Checking Vari-Cool Fan drive belt wear is a very important routine maintenance step to avoid downtime. Use belt gauge R569237 shown in the picture above, which can also be purchased at your local John Deere dealer.

Vari-Cool Fan Drive Belt Information:

For 8R/8RT/9360R/9370R 9.0L

Belt Part Number: R568198
New Specification: 34 MM
Replace Specification: 29 MM

For 9R/9RT/9RX 13.5L

Belt Part Number: R300399
New Specification: 38 MM
Replace Specification: 36 MM

For 9330-9630 and 9430T -9630T

Belt Part Number: R239551
New Specification: 38 MM
Replace Specification: 36 MM

Failure to Replace Worn-out Belt:

The following can occur when the fan drive belt is worn-out beyond the maximum wear specification.

- The system may generate Vari-Cool™ fan drive DTC's.
- Clicking noise
- Damage can occur to the driver and driven assemblies

9.0L Vari-Cool™ Fan Drives

The updated driver and driven assemblies will improve serviceability and reliability of the fan drive assembly. The new dry driver and dry driven assemblies require no grease. The customer will no longer need to lubricate these two components once the update is complete. To maximize the reliability of the fan drive system, we encourage customers to replace the driver and driven assemblies at the same time. A worn driven assembly will potentially reduce the expected life of a new driver when only the driver is replaced.

Fan Drive Maintenance YouTube® Videos

Maintenance of the Vari-Cool™ Fan drives is important to keep the system running at optimal performance and prevent possible failures. Please make sure to view the 3 new videos created and made available on YouTube.

Video topics covered:

The following video topics can be found with a web search by entering the following;

John Deere Vari-Cool fan drive, YouTube.
Vari-Cool Fan Drive Inspection
Vari-Cool Fan Drive Belt Replacement
Vari-Cool Fan Drive Maintenance

NUMBER	DESCRIPTION	APPLICATION	LIST	NOW
RE578435	9.0L Dry Driver	MY11 – Current Production 8R/8RT/9360R/9370R	\$1,180.00	\$1,121.00
RE572545	9.0L Dry Driven	MY11 – Current Production 8R/8RT/9360R/9370R	\$ 760.00	\$ 722.00
RE587430	9.0L Dry Driver	8030/9030 (w 9.0L) MY10 8R/8R Stage II	\$1,200.00	\$1,140.00
RE572544	9.0L Dry Driven	8R MY11 – Current Stage II	\$ 740.00	\$ 703.00
RE582570	9.0L Dry Driven	8030 and 8R MY10 (for 9.0L 9030 also order R564812)	\$ 700.00	\$ 665.00
R568198	V-Belt	Variable Speed	\$ 81.64	\$ 77.56

13.5L Gen 1 Vari-Cool™ Fan Drive Update Assemblies

To maximize the reliability of the fan drive assembly we encourage customers to replace the driver, driven assemblies, and rotary union at the same time. After upgrading the complete 13.5L Gen 1 fan drive assemblies for 9030 Series tractors the factory recommends inspecting these assemblies every 250 hours. Every 250 hours grease the driven sheave fitting. The fitting on the opposite side provides fan balance and service position convenience. Pump grease into the sheave lubrication fitting (zerk) until grease is visible coming from the shaft vent.

IMPORTANT: Use TY25744 Multi-Purpose Extreme Duty Synthetic Grease (is the best choice), if this grease is not available the following alternative can be used AN102562 Special-Purpose Corn Head Grease.

NUMBER	DESCRIPTION	APPLICATION	LIST	NOW
RE588803	13.5L Dry Driver	9330–9630 and 9430T–9630T	\$1,030.91	\$ 979.36
RE592556	13.5L Rotary Union	9330–9630 and 9430T–9630T	\$ 323.34	\$ 307.17
RE588804	13.5L Greased Driven	9330–9630 and 9430T–9630T	\$1,293.10	\$1,228.45
R239551	V-Belt, Variable Speed	9330–9630 and 9430T–9630T	\$ 96.97	\$ 92.12

Dual USB 4.8A Charger

As more and more electronic devices are used in the cab, getting power to keep things running and charge batteries is essential. There are other 12V lighter plugs on the market, but many will only allow operation and “not charge” the device. The PM191-052901 USB adapter will do both. With each port putting out 2.4A, this charger is built to run and charge today’s most power hungry tablets, phones and other devices.

NUMBER	DESCRIPTION	LIST	NOW
PM191-052901	Dual USB Chargers – 4.8A	\$15.52	\$13.97



2-Channel Bluetooth® Amplifier

Don’t have a radio head unit in your tractor, no problem! Remove the radio cover, and plug the amplifier directly into your John Deere radio harness and pair your device to stream your music through the factory cab speakers. Place amplifier in the opening, replace the cover and enjoy your favorite music!

Features:

- 80 watts max (40-watt RMS)
- Bluetooth audio (A2DP)
- Waterproof (IPX6)
- Operating voltage: 10 - 18VDC
- Bluetooth pairing button can be flush mounted
- 10 amp fuse in waterproof container

NUMBER	DESCRIPTION	LIST	NOW
SWJAHD240BT	2-Channel Bluetooth Amplifier	\$116.59	\$108.43

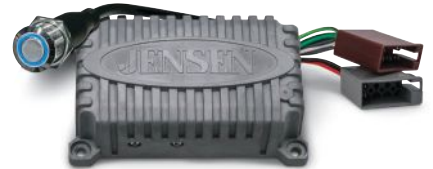

Replacement Seat Cushions

Our seat covers are designed for maximum operator comfort—with a durable, thick-foam backrest and no seam to dig into the operator’s legs. Compare our quality and prices to see how we outrank locally manufactured new and remanufactured seats.

NUMBER	DESCRIPTION	LIST
TY26541	Seat Cushion Kit, Black Vinyl, 2-Piece	\$294.12
TY26545	Seat Cushion Kit, Yellow Vinyl, 3-Piece	\$186.56
TY26546	Seat Cover, Brown Fabric, 2-Piece	\$ 71.73
TY26549	Seat Cushion Kit, Brown Fabric	\$285.86
TY26550	Seat Cushion Kit, Yellow Vinyl, Contoured	\$337.03
TY15953	Complete Seat Top for 30 and 40 Series Row-Crop and 4WD Tractors with Mechanical-Suspension Seats	\$648.99



Voyager Camera System

Add a camera and get a whole new view! The 6R, 7R, 8R, and 9R Series Tractors come equipped with built-in video capability for those who want better visibility when operating large machinery. You can use Voyager cameras, cables, and a special adapter harness on the new R Series Tractors equipped with the touchscreen CommandCenter™ or the GreenStar™ (GS3) 2630 display. These units can utilize one video input.

NUMBER	DESCRIPTION	APPLICATION	LIST	NOW
SWVCM520B	Voyager Camera with Mounting Bracket	6R/7R/8R/9R Series Tractors	\$201.93	\$187.79
SWCEC25	25-ft. Extension Harness	7R/8R/9R Series Tractors	\$ 30.16	\$ 28.05
SWTY26834	Adapter Harness – R Tractors	7R/8R/9R Series Tractors	\$106.60	\$ 99.14
SWTY26845	Adapter Harness IVS 2630	7R/8R/9R Series Tractors	\$176.33	\$163.99
SWTY27027	6R Camera Harness Kit		\$307.96	\$286.40



Filter Paks for Compact Tractors

Keep your tractor running at its peak. Most kits contain an oil filter, air filter, fuel filter, and hydraulic filter.



Scan this code to view
our Compact Tractor DIY
Maintenance videos

HOT BUYS

NUMBER	APPLICATION	LIST	NOW
LVA21035	Filter Pak, 1023E (SN -117913) and 1026R Tractors	\$ 61.85	\$ 58.76
LVA21036	Filter Pak, 1025R (SN -153036), 2025R (SN HH100001–HH103920), w/ Engine Mount Air Filter	\$ 63.59	\$ 60.41
TA15270	1023E* (SN 117914-), 1025R* (SN 153037-), 2025R* (SN 103921-), or Updated Models with Fan Shroud Mount Air Filters	\$ 65.18	\$ 61.92
LVA21196	Filter Pak, 2210 Tractors	\$ 60.06	\$ 57.06
LVA21200	Filter Pak, 2305 Tractors	\$ 60.79	\$ 57.75
LVA21204	Filter Pak, 2320 and 2025R (SN -HH100000) Tractors	\$ 97.10	\$ 92.25
LVA21201	Filter Pak, 2520, 2720, and 2032R (SN GH100008-) Tractors	\$ 74.74	\$ 71.00
LVA23615	Filter Pak, 2032R (SN -GH100007) and 2038R Tractors	\$110.61	\$105.08
LVA21128	Filter Pak, 3032E and 3038E (SN -610,000) Tractors	\$ 84.88	\$ 80.64
LVA21037	Filter Pak, 3032E and 3038E (SN 610,000-) Tractors	\$134.87	\$128.13
	Filter Pak, 3025E		
LVA21038	Filter Pak, 3033R, 3039R, and 3046R Tractors	\$175.73	\$166.94
LVA21202	Filter Pak, 3120, 3320, 3520, 3720, 4005, and 4105 Tractors	\$125.74	\$119.45
LVA21039	Filter Pak, 4M and 4R Series Tractors	\$173.89	\$165.20
LVA21192*	Filter Pak, 4010 Tractors	\$ 55.46	\$ 49.91
LVA21197*	Filter Pak, 4100 and 4110 Tractors	\$ 70.31	\$ 63.28
LVA21193*	Filter Pak, 4115 Tractors	\$ 69.57	\$ 62.61
LVA21203*	Filter Pak, 4120, 4320, 4520, and 4720 Tractors	\$112.78	\$101.50
LVA21198*	Filter Pak, 4200, 4300, and 4400 Tractors	\$ 69.83	\$ 62.85
LVA21194*	Filter Pak, 4210, 4310, and 4410 Tractors	\$113.83	\$102.45
LVA21199*	Filter Pak, 4500, 4600, and 4700 Tractors	\$ 71.81	\$ 64.63
LVA21195*	Filter Pak, 4510, 4610, and 4710 Tractors	\$115.81	\$104.23

* Fits Hydrostatic Transmissions only, not for PowrReverser™ Transmissions.

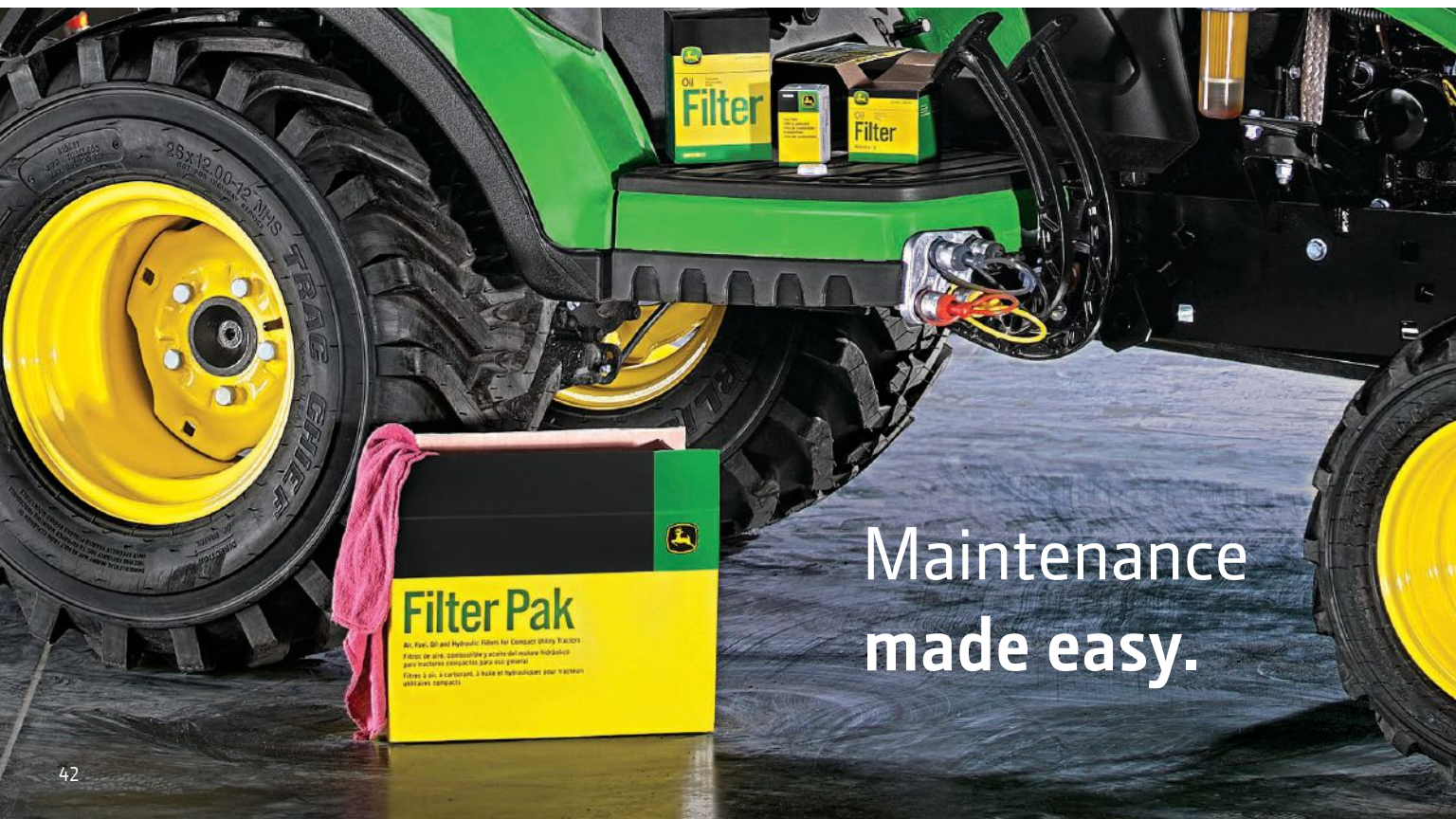



JOHN DEERE

SEIZE THE APPORTUNITY

Get a bigger and better picture of your tractor with the **FREE TractorPlus™ App**¹ from John Deere. Packed with tools that offer in-depth information, TractorPlus features a built-in barcode scanner to identify your equipment and unlock important details about your tractor. Our powerful app lets you:

- View operator's manuals
- Order maintenance parts
- Track equipment paths
- Search diagnostic trouble codes (DTCs)
- Watch Frontier™ Tips Notebook how-to videos



¹TractorPlus App is compatible with 1, 2, 3, 4 and 5 Series compact utility and utility tractors.



And with a **TractorPlus™ Smart Connector**², you can get even more functionality. This easy-to-install telematics device wirelessly connects the tractor's control area network

(CAN) via Bluetooth® to a user's mobile device and the TractorPlus App so you can receive:

- Live dashboard displaying tractor values
- Richer equipment tracking
- Automatic updates to engine hours
- Access to active and stored DTCs
- Fuel level and other values

²TractorPlus Smart Connector is compatible with select model year 2032R through 5R compact utility and utility tractors.

Get connected today by downloading the FREE TractorPlus App from the App Store® or Google Play™. To order a Smart Connector Module Kit, go to JohnDeereStore.com or contact your local dealer.

John Deere OE Engine Overhaul Kits

Here are some examples that make the John Deere OE engine overhaul kits the “Best” choice. John Deere liners are heat-treated to a precise hardness and depth to increase durability and life. Proper heat-treat hardness provides a hard surface with good wear characteristics. Pre-assembled piston liner kits eliminate the chance for broken or improperly installed piston rings, which can cause power loss, oil consumption, and excessive wear, leading to seized pistons and potentially premature engine failure. Fiber-reinforced piston bowl rings provide more than twice the yield strength of aluminum alloy and increase the operating pressure and temperature range without the risk of cracking. John Deere uses two layers of metal alloy on the ID face of the main bearings to protect them from the constant rotational forces of the crankshaft.



Standard Kit:

- Rod, main, and thrust bearings
- Thrust washers
- Oil pan split gasket
- Factory assembled piston/liner kits
- Liner packings
- Front and rear seals
- Gasket rings
- Snap rings

Expanded Kit:

- Standard kit contents
- Rod bolts and bushings
- Piston pins
- Camshaft bushings

NUMBER	APPLICATION	KIT TYPE	LIST
RE524374	4010 and 4020 (SN -200999)	Expanded Kit*	\$2,048.58
RE526966	6605 and 6615–6715 Tractors	Standard Kit	\$1,913.57
RE527299	5210–5510, 5420–5520, and 5325–5525	Standard Kit	\$1,380.88
RE524411	4440, 4640, and 4840 Row-Crop Tractors; 8440 and 8450 4WD Tractors; 5720 Forage Harvester; 6620, 6620SH, 7720, and 8820 Combines; and 9940 Cotton Picker	Standard Kit	\$2,247.67
RE525437	4440, 4640, and 4840 Row-Crop Tractors; 8440 and 8450 4WD Tractors; 5720 Forage Harvester; 6620, 6620SH, 7720, and 8820 Combines; and 9940 Cotton Picker	Expanded Kit*	\$2,460.96
RE524625	4055–4455, 4555, 4755, 4560, 4760	Standard Kit	\$2,875.10
RE526727	8120, 8220, and 8320 Row-Crop Tractors	Standard Kit	\$3,150.91
RE526962	8100–8300 SN 010000-, 8400, 8110–8310, 9100	Standard Kit	\$3,358.67
DZ114647	8420 and 8520 Row-Crop and 9120 4WD	Standard Kit	\$3,428.75
RE524630	4955, 4960, 8560 ESN -499999	Standard Kit	\$2,547.34
RE526971	6010 and 6020 Series Tractors, and 6215–6415 and 3800 Telehandlers	Standard Kit	\$1,441.27
DZ10599	8130–8530, 8225R, 8245R, 8270R Stage II	Standard Kit	\$6,284.58

*Expanded engine overhaul kits include rod bolts, rod bushings, piston pins, and camshaft bushings.

A&I Engine Overhaul Kits

If you're looking for a quality offering at an economical price, we also offer A&I Engine Overhaul kits for John Deere and competitive machines. A&I works with quality suppliers to ensure that all parts included in an A&I engine kit perform and fit as they were meant to. Our engine kits offer: cam ground pistons, ni-resist inserts, spun cast liners, and cylinder components designed as a package.

Note: In-Frame Kits typically include Pistons, Liners, Rings, Rod Bearings, & Gaskets and Major Kits typically include Pistons, Liners, Rings, Rod Bearings, Rod Bushings, Rod Capscrews, Cam Bearings, Main Bearings, Thrust Bearings/Washers, Crankshaft Seals, and Gaskets.



NUMBER	APPLICATION	KIT TYPE	LIST
A-RE524345	4010 and 4020 (SN -214999)	Major Engine	\$1,262.86
A-RE66093	5410, 5510, 5425, 5425N	Major Engine	\$1,215.32
A-RG18845	4440, 4640, 4840 (SN -253372), 8430, 8440, 8450 (SN -253372)	Major Engine	\$1,453.93
A-RE64212	4055–4755, 4560, 4760, 8570 (SN 568445-), 8100–8300 (6076 engine)	Major Engine	\$1,711.01
A-RG17892	4320, 4430, 4630 Tractors; 6600 and 7700 Combine (SN 335845-)	Major Engine	\$1,642.58
A-RE66094	6110–6410, 6120–6420, 6405 and 6605 Tractors	Major Engine	\$1,043.72
A-OK504201	7710–7810 (SN -089999), 8100–8400 (6081 engine), 8110–8410 Tractors	Major Engine	\$1,998.78
A-DZ10599	8130–8530, 8225R, 8245R, 8270R Stage II	Major Engine	\$5,537.47

EXPANDING OFFERINGS!

StarFire 6000 Receivers
and 4640 Displays



GreenStar™ 3 Display 2630



GreenStar™ 2 Display 2600



GreenStar™ 1800 Display



Repair and Return Now Available
for StarFire™ 6000 and Universal
4640 Display



StarFire™ 3000

Your Part. Our Factory.

Electronics Repair & Return Program

Skilled technicians. Quick turnaround. Competitive pricing. It's what you need when electronics go on the fritz and what you get from Electronics Repair & Return by John Deere Reman.

Now available, this convenient service offers you a true John Deere solution for the OEM repair of some of your most important electronic components. And better yet, it's all backed by a valuable 12-month Limited Warranty** that's sure to please. Turn to John Deere for electronics repair and be rewarded with fast, reliable service to get your machine up to speed again.

**The John Deere Reman Electronic Repair & Return 12-month Limited Warranty covers specific repairs on each component. John Deere Reman will repair or replace unit during the applicable warranty period but is not responsible for any labor costs associated with the removal and installation of the components.

REPAIR LEVEL	DESCRIPTION
Evaluation Charge	For all components listed below, the cost to evaluate the repair will only be charged when component can not be repaired, or if customer decides not to complete the recommended repairs.
StarFire 3000 and 6000	
Primary Inspection and Repair	Replace damaged dome with original-equipment John Deere Parts. Includes light pipe and decals. Unit will be fully functionally tested.
Comprehensive Inspection and Repair	Repair all points of failure to hardware within the SF3000 or SF6000 receiver. John Deere original equipment testing, processes, and procedures used to bring the receiver back to like new condition. Includes electronic components, connectors, cables, solder reflow, and new dome.
GreenStar 1800 Display	
Complete Repair	Repair all hardware failure points within the 1800 Display. John Deere original equipment testing, processes, and procedures used to bring 1800 Display back to like new condition. Includes electronic components, connectors, audio alarm, housings, and solder reflow.
GreenStar 2600 Display	
Complete Repair	Repair all hardware failure points within the 2600 Display. John Deere original equipment testing, processes, and procedures used to bring 2600 Display back to like new condition. Includes electronic components, connectors, membrane switch, card reader, audio alarm, touchscreen replacement, housing, and calibration.
GreenStar 2630 Display	
Complete Repair	Repair all hardware failure points within the 2630 Display. John Deere original equipment testing, processes, and procedures used to bring 2630 Display back to like new condition. Includes electronic components, connectors, membrane switch, USB cover, audio alarm rear housing, air-gap LCD touchscreen with front housing, bezel assembly, and calibration.
GreenStar 4640 Universal Display (10 inch)	
Screen Replacement	Replace broken touchscreen glass using original equipment John Deere Parts and functionality test.*
Screen and LCD Replacement	Replace touchscreen and LCD components with original John Deere Parts and functionality test.* <small>(*Both repair options include speaker repair.)</small>

See your Authorized John Deere Dealer for pricing and availability of getting your unit repaired today.

Add More Productivity

Specific crop conditions — Abrasive (Peanut Hay and Cornstalks)

John Deere Round Baler attachments

Side-sheet Enhancement



BUY NOW, PAY LATER

When you put it on your multi-use account.
Ask us for details!

1 Side-sheet Enhancement

Protect your round baler where you need it most — inside the walls. Made with rugged carbon-manganese steel that withstands extremely abrasive crop and field conditions, it delivers a dramatic increase in your baler's service life.

BE32101 468, 469, 568, 569, 460M/R, and 560M/R
BE32141 467 and 567

MegaWide Plus Pickup or HC2 Pickup required

2 Push Bar

Now you don't have to back up to eject bales. With two long spring-loaded arms and a center bar, this baler bar pushes each bale rearward with a positive force to ensure clearance for closing the gate.

BE32556 567, 568, 569, and 560M/R
BE32555 467, 468, 469, and 460M/R

Push Bar



Cornstalk Compression Rack



3 Cornstalk Compression Rack

Feed tough, abrasive cornstalk windrows into your baler with greater ease while protecting your equipment. This hardworking rack contains a solid steel shaft that's heavy enough to help compact stalks and leaves against the pickup. For use with cornstalks on 5-foot MegaWide™ Plus Pickup. Change out when baling other crops.

BE32257 558, 559, 568, 569, 550M/R, and 560M/R

MegaWide Plus Pickup or HC2 Pickup required

Talk to us today about how attachments can help you **Do More** with your baler.

10% OFF Select John Deere Round Baler Attachments.*



JOHN DEERE

*Offer valid July 1, 2021–September 30, 2021. Receive 10% off of select John Deere Round Baler attachments, to be applied to the total before applicable taxes, shipping rates, and delivery charges. Standard shipping rates only. Redeemable at participating John Deere dealers in the U.S. and Canada. Qualifying attachments include Side Sheet Enhancements (part numbers BE32101 and BE32141), Corn Cob Filler Plates (part number BE32310), Corn Stalk Compression Rack (part number BE32257), and DiamondTough™ Pro Baler Belts (part numbers AFH210848, AFH212598, AFH210849, and AFH212599).

Add More Productivity

with John Deere Round Baler Crop-Specific attachments

Crop Conditions—Abrasive (Peanut Hay and Cornstalks)

Attachments



DiamondTough™ Pro Baler Belts

Most wear- and tear-resistant belt in the industry. Provides greater performance, increased uptime and reduced cost of operation in tough baling conditions.

Short:

AFH210848 469, 569, 460M/R, and 560M/R

Short:

AFH212598 459, 459E, 559, 450E/M, and 550M

Long:

AFH210849 469, 569, 460M/R, and 560M/R

Long:

AFH212599 459, 459E, 559, 450E/M, and 550M



Corncob Filler Plates

Keep threshed corncobs moving smoothly into the baler without snags. These plates also help to eliminate tooth breakage from cobs or other material that gets caught between the pickup strippers. Available for MegaWide™ Plus Pickups, these plates will improve pickup tooth and rotor tine reliability.

BE32310 7, 8, 9, and Zero Series

MegaWide Plus Pickup or HC2 Pickup required



Variable-Core Valve Kit

Control hydraulic pressure for easier starts, even in difficult conditions. Reduces core density to your preference.

BE32298 459* and 450E

BE24159 457, 458, 459, 557, 558, 559, 450M, and 550M

BE23827 467, 468, 469, 567, 568, 569, 460M, and 560M

**Available only for machines ordered with option 5050-Electric Tie for BE32298 only*



Net Wrap Pan Liners

Restoring your net wrap pan is easy and convenient with this liner. This can be done at a fraction of the cost of replacing the complete assembly. Place the liner over the factory pan and weld it in place. You're all done!

FH332540 4 ft. Liner

FH332541 5 ft. Liner

Advanced Hay, Straw, and Silage Tester



This newly advanced Hay, Straw, and Silage Tester is the most efficient probe on the market. The 20" stainless steel probe and tip provides accuracy, versatility, and durability. The SW07305 will measure push force to determine whether it's a high- or low-density bale, then adjusts the moisture result for more precise accuracy.

Features:

- Measures 8–72% moisture content
- Temperature range 32–185°F (0–85°C)
- Automatic Density Compensation
- Choice of hay or straw bales, separate mode for silage
- Memory can store results up to 64 bales with a total of 1,000 savable moisture and temperature readings
- Continuous reading as you probe bale

NUMBER	DESCRIPTION	LIST	NOW
SW007305	Hay, Straw, and Silage Tester	\$351.25	\$330.18

Hay Probes and Baler Mounted Testers



NUMBER	DESCRIPTION	LIST	NOW
Handheld Moisture Testers:			
Moisture Testers:			
SW16136	18-in. Probe (testing range from 14–44%)	\$207.77	\$195.30
SW16326	32-in. Probe (testing range from 14–44%)	\$231.56	\$217.67
Low-Moisture:			
SW007320	20-in. Probe (testing range from 8–44%)	\$253.03	\$237.85
SW007321	10-in. Probe (testing range from 8–44%)	\$237.44	\$223.19
Baler-Mounted Hay Testers:			
SW07350	Tester mounts inside the baler for direct readout of moisture while baling (testing range from 8–44%)	\$321.81	\$302.50
SW007360	Advanced Baler-Mounted Hay Moisture Tester (BHT-2)	\$445.44	\$418.71

Windrow Hay Moisture Tester



Now test hay **before you even start baling** with the portable Windrow Hay Moisture Tester from John Deere. You no longer have to make a bale and use a probe-style tester to determine if your hay is ready. Instead, just add loose hay to a five U.S.-gallon bucket, press the tester into the hay and get a quick, accurate reading. See results in 30 to 60 seconds. Measuring range: 13- to 70-percent moisture. Accuracy range: +/- 2 to 4 percent.

NUMBER	DESCRIPTION	LIST	NOW
SW07140	Windrow Hay Moisture Tester	\$329.57	\$309.80

Making the cut in the field—and in your wallet



NUMBER	DESCRIPTION/APPLICATION	LIST	NOW
Wheels and Tires for Tough Conditions:			
CX15, HX15, CX20 and HX20:			
AP41020	Wheel, 16PR Foam-Filled Tire, 21 x 7 x 12-in.	\$290.66	\$255.78
AP41022	Wheel, 24PR Foam-Filled Tire, 26 x 9 x 14.5-in.	\$521.17	\$458.63
Blades:			
CX15, HX15, and MX15:			
FH329908	Suction Blade Center, CCW (order 2)	\$ 44.58	\$ 40.12
FH329915	Suction Blade Right-Hand, CCW (order 2)	\$ 36.84	\$ 33.16
FH329914	Suction Blade Left-Hand, CW (order 2)	\$ 36.84	\$ 33.16
FH329918	Shredding Attachment Upper, CW (order 2)	\$ 38.51	\$ 34.66
FH329919	Shredding Attachment Upper, CCW (order 4)	\$ 38.88	\$ 34.99
FH329914	Shredding Attachment Lower, CW (order 2)	\$ 36.84	\$ 33.16
FH329915	Shredding Attachment Lower, CCW (order 4)	\$ 36.84	\$ 33.16
CX20, HX20, and M20:			
FH329920	Suction Blade, CW (order 2)	\$ 44.45	\$ 40.01
FH329909	Suction Blade, CCW (order 4)	\$ 50.33	\$ 45.30
FH329918	Shredding Attachment Upper, CW (order 2)	\$ 38.51	\$ 34.66
FH329919	Shredding Attachment Upper, CCW (order 4)	\$ 38.88	\$ 34.99
FH329914	Shredding Attachment Lower, CW (order 2)	\$ 36.84	\$ 33.16
FH329915	Shredding Attachment Lower, CCW (order 4)	\$ 36.84	\$ 33.16
Shredding Attachments:			
BW15812	Stalk Shredding Blade Holder and Hardware Kit (HX20, CX20, M20)	\$335.50	\$295.24
AW31782	Stalk Shredding Wing Frame Blade Holder (HX15, CX15)	\$496.40	\$436.83
AW31717	Stalk Shredding Center Frame Blade Holder (HX15, CX15)	\$569.51	\$501.17
W43563	Strap (order 2 per frame, not needed with BW15812)	\$ 67.94	\$ 59.79

Note: Blades and Hardware ordered separately, unless noted. Blade Holder is needed for each section on your Rotary Cutter.

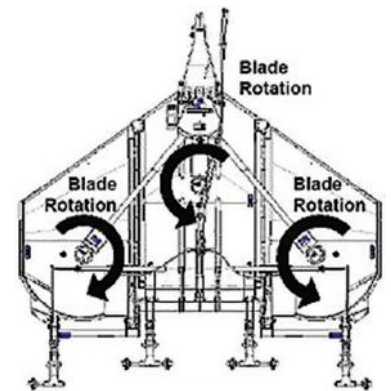

CX15, HX15, MX15, CX20, HX20



Don't miss out on the best part!

Rewards completes your John Deere experience.



It's free to join Rewards today for access to **discounts** on John Deere parts, equipment, merchandise and more. Additional offers are available as you advance through **Silver, Gold, and Platinum** levels. Upgrade easily by adding **affiliations** to your membership! Plus, Rewards sends **exclusive offers** to your inbox, so you'll be the **First2Know** about the latest products and more.

The best part of **Platinum** membership is the **equipment discounts**. When your dealer adds your Platinum discount on top of national offers, you know you're receiving a special loyalty bonus. **Exclusive Offers** are for Platinum members only and come with other member only offers for **parts, John Deere Store**, as well as **Home and Workshop Rebates**.



Platinum Rewards status has its own levels. Achieve **Platinum 1** by buying two pieces of equipment or adding an **affiliation**. The more the better, you can add multiple affiliations to reach **Platinum 3** status. Your savings will continue to grow as your Platinum level increases.

Visit JohnDeere.com/Rewards to sign up or find out more.

Rewards

www.JohnDeere.com



Dura-Flex Bearings

John Deere Dura-Flex bearings continue to offer superior quality and consistency that is unmatched by aftermarket will-fit bearings. Introduced in 2005, they are used on disk gang assemblies and rolling baskets up to the 2600 series disks.

Dura-Flex Bearing Features:

- Includes 2-year warranty
- Built using a ball ridging, one-piece, molded nylon cage for perfect alignment
- Engineered with a thicker inner bearing race that creates a stronger cross section to withstand tough loads
- Designed with a heavy-duty bearing so the ball is harder than the rings
- Provides total clearance between rings and rolling elements for optimal load distribution and free rotation to allow for thermal expansion
- Prevents premature bearing failure with smooth rolling bearings
- Contains a chamfer in the lubrication hole to ensure proper grease flow

NUMBER	DESCRIPTION	APPLICATION	LIST
AA28184	Dura-Flex Bearing	Disks: 210, 215, 220, 230, 235, 621, 627, 630, 637 (rigid standards) Seedbed Finisher: 200 Mulch Finishers: 722, 724, 726, 2310, and 2330 Mulch Tillers: 710, 712, and 714 Field Cultivators: 980 and 2210 Air Disk Drill: 730 and 730LL	\$25.10
AA30941	Dura-Flex Bearing Kit, includes AA28184 bearing, flanges, gasket, bolts, and nuts	Disks: 210, 215, 220, 230, 235, 621, 627, 630, and 637 (rigid standards) Mulch Finisher: 712	\$38.21
AKK33315	Dura-Flex Bearing Kit, includes AA28186 bearing, flanges, gasket, bolts, and nuts	Disks: 310, 315, 330, 331, 335, 340, 350, 360, 370, 637 (c-spring standards), 640, and 650 Rippers: 510 and 512	\$54.99

Maintenance-Free Bearings

Maintenance-free bearings were introduced with the 2600 series disks. They are used on disk gangs and rolling baskets.

Maintenance-Free Bearing Features:

- Includes 2-year warranty
- Increases productivity by reducing the amount of required service time
- Packaged with rust-preventative paper for added protection

NUMBER	DESCRIPTION	APPLICATION	LIST
AKK16196	Maintenance-Free Bearing	Disks: 2620, 2623, 2623VT, and 2625 Rippers: 2720 and 2730	\$90.27

Extended Life Greaseable Bearing

Features & Benefits:

- Allows for limited, seasonal maintenance interval to minimize downtime
- Customized bearing maintenance for specific growing conditions and soil types
- The sealing system features improved contamination resistance

NUMBER	DESCRIPTION	APPLICATION	LIST
AKK22197	Extended Life Greaseable Bearing	Disks: 2600, 2623VT, 2630, 2633VT, and 2660VT Series	\$43.40



Cotton Parts and Attachments

Take Your Pick

All John Deere spindles are manufactured in John Deere facilities utilizing next-generation heat treat controls to create the most consistent heat-treated spindles on the market. Plus, 25 unique quality checks at 7 manufacturing points ensure the highest quality product.

For average annual usage and picking conditions, the John Deere PRO Series Spindles offer a reliable value-priced option. For higher annual usage or harsh picking conditions, Pro-XL™ Spindles offer up to 50 percent longer life than the John Deere PRO Series Spindles.

Individual spindles and convenient spindle assemblies are now available for both PRO and Pro-XL spindles ... take your pick.

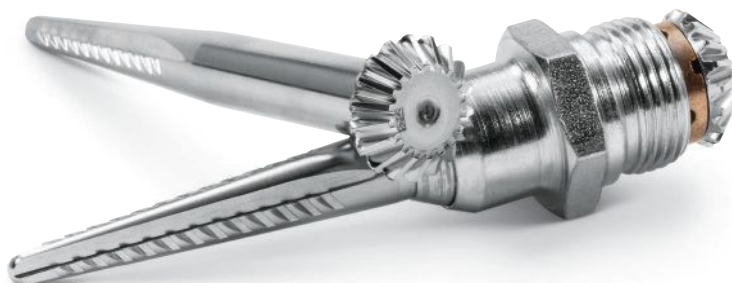

Spindles

- John Deere controls the entire manufacturing process including heat treatment, chroming, and quality inspections
- A unique data matrix on each spindle ensures quality control, consistency, and traceability
- Three sets of 12 barbs per flute for efficient picking
- Case hardening ensures the spindles will break and not bend when striking solid objects to minimize damage to the picking units



NUMBER	STYLE	APPLICATION	LIST	NOW
PRO:				
KK40195	Right-hand	All John Deere cotton pickers	\$4.88	\$4.59
N190333	Left-hand	All John Deere cotton pickers	\$5.57	\$5.24
PRO-XL:				
KK28390	Right-hand	All John Deere cotton pickers	\$5.44	\$5.11

Spindle Assembly

Replacing worn spindles cuts the chance of stripping drive gears and damaging the picker bar. **Reduce downtime by using the all-in-one, factory-made spindle assembly.**

NUMBER	STYLE	APPLICATION	LIST	NOW
PRO:				
AKK24309	Right-hand	All John Deere cotton pickers	\$7.76	\$7.29
PRO-XL:				
AKK18840	Right-hand	All John Deere cotton pickers	\$8.71	\$8.19





Spindle-Nut Assembly

Save time with ready-to-use, spindle-nut assemblies. No more need to press the bushings into the nut.

NUMBER	STYLE	APPLICATION	LIST	NOW
AN111948	Right-hand	All John Deere cotton pickers	\$3.63	\$3.41
AN111949	Left-hand	All John Deere cotton pickers	\$4.09	\$3.84

Spindle Drive Components

Even the smallest parts of your cotton picker are designed to the highest quality standards.



NUMBER	STYLE	APPLICATION	LIST	NOW
L2456N	Bevel Drive Gear	All John Deere cotton pickers (except 9970, 9986, 9996, 7660, 7760, and CP690)	\$ 3.06	\$ 2.88
N371626	Bevel Drive Gear	9970, 9986, 9996, 7660, 7760, and CP690 cotton pickers	\$ 3.34	\$ 3.14
JD8804	Needle Bearing	All John Deere cotton pickers	\$ 1.46	\$ 1.37
N278037	Shaft for 18 Spindles	All John Deere cotton pickers (except 9970, 9986, 9996, 7660, 7760, and CP690)	\$36.25	\$34.08
N371720	Shaft for 18 Spindles	9970, 9986, 9996, 7660, 7760, and CP690 cotton pickers	\$34.78	\$32.69
N275212	Shaft for 20 Spindles	9965 and 9976 cotton pickers	\$44.25	\$41.60
N371572	Shaft for 20 Spindles	9986, 9996, 7660, 7760, and CP690 cotton pickers	\$38.19	\$35.90
N118289	14T Gear	All John Deere cotton pickers	\$10.27	\$ 9.65

Spindle Driveshaft Assembly

John Deere cotton pickers use hardened spindles with razor-sharp barbs rotating at high rpm. But these spindles don't work in isolation. When needed, replace the driveshaft assembly with a factory-assembled shaft.



NUMBER	DESCRIPTION	APPLICATION	LIST	NOW
AN276743	18 Spindle, PRO-SERIES™	9970 cotton pickers and PRO-12 VRS	\$140.39	\$131.97
AN276737	20 Spindle	9976, 9986, 9996, 7660, 7760, and CP690 cotton pickers	\$212.09	\$199.36

Picker Bars and Assemblies

Even a bit of wear or a tiny bend reduces performance. That's why John Deere offers precisely machined components for precision performance, longer life, quick field replacement, reduced downtime, and smooth and quiet operation.



NUMBER	DESCRIPTION	APPLICATION	LIST	NOW
Bar Assembly:				
AN276740	18 Spindle	9970 cotton pickers and PRO-12 VRS	\$994.31	\$934.65
AN276734	20 Spindle	9976, 9986, 9996, 7660, 7760, and CP690 cotton pickers	\$970.79	\$912.54
Bar with Bushing and Sleeve:				
AN274501	Right-hand	9970 cotton pickers	\$154.33	\$145.07
AN273434	Right-hand	9976, 9986, 9996, 7660, 7760, and CP690 cotton pickers	\$141.21	\$132.74

Doffers, Doffer Parts, and Doffer Assemblies

John Deere urethane doffers greatly reduce contamination and offer increased wear life. They're specially designed for balanced, smooth operation—even at high speeds. Our doffers are precision engineered to reduce the need for grinding or shimming and are heat- and oil-resistant. Save time with ready-to-install doffer assemblies straight from the factory!

NUMBER	DESCRIPTION	MODEL	LIST	NOW
AN406038	Urethane Doffer	CP690 cotton pickers (hollow-core shaft)	\$ 11.36	\$ 10.68
AN272152	Urethane Doffer	Cotton pickers including 9986, 9996, 7660, and 7760 (solid shaft)	\$ 12.30	\$ 11.56
AN273953	Column Housing	All John Deere cotton pickers	\$ 68.82	\$ 64.69
JD10123	Shaft Ball Bearing	John Deere cotton pickers (except 9970, 9976, 9986, 9996, 7660, 7760, and CP690)	\$ 15.72	\$ 14.78
L3197N	Shim	All John Deere cotton pickers	\$ 0.57	\$ 0.54
Assembly with Urethane Doffers:				
AN274508	Doffer Assembly	Pro 12 and Pro 12 VRS row units	\$602.00	\$565.88
AKK17562	Doffer Assembly	Cotton pickers including 9986, 9996, 7660, 7760, and CP690 (Pro-16 row units)	\$774.06	\$727.62

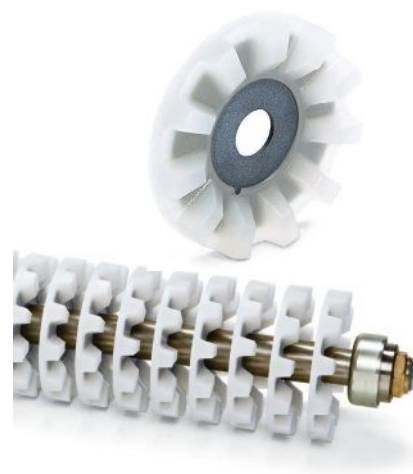

Moistener Pads

These specially designed pads feature an X pattern to ensure proper moisture distribution on picking spindles operating in all types of conditions. Precise fins provide an even flow of cleaner from the pad to the spindle, ensuring optimum picking performance. Pads are made of long-lasting urethane. A tight fit keeps debris from plugging the moistener system or tearing the pad off during harvest.

NUMBER	DESCRIPTION	LIST	NOW
N275607	Urethane Moistener Pad	\$2.45	\$2.30



Pressure and Scrapping Plates

Our pressure plates, pressure plate extensions, and scrapping plates provide a profile that will keep the cotton plant in the picking zone longer, giving the spindle more opportunity to harvest the cotton off the plant.

NUMBER	DESCRIPTION	APPLICATION	LIST	NOW
Pressure Doors:				
AN279557	Pressure Door, PRO-12™ Units, Front and Rear (2 per row)	9970 cotton pickers and PRO-12 VRS	\$332.82	\$312.85
AN279558	Pressure Door, PRO-16™ Units, Front (1 per row)	9976, 9986, 9996, 7660, 7760, and CP690 cotton pickers	\$365.31	\$343.39
Pressure Plate Extensions:				
N278127	Extension, Pressure Plate, PRO-12 (2 per row)	9970 cotton pickers and PRO-12 VRS	\$ 60.36	\$ 56.74
N274103	Extension, Pressure Plate, PRO-16 (2 per row)	9976, 9986, 9996, 7660, 7760, and CP690 cotton pickers	\$ 62.04	\$ 58.32
Scrapping Plates:				
N372970	Scrapping Plate (10 spindle), PRO-12 (2 per row), PRO-16 (4 per row)	9970, 9976, 9986, 9996, 7660, 7760, and CP690 cotton pickers	\$ 66.79	\$ 62.78
N372971	Scrapping Plate (4 spindle), PRO-12 (4 per row)	9970, 7660, 7760, and CP690 cotton pickers and PRO-12 VRS	\$ 44.55	\$ 41.88



Round Module Builder (RMB) Belts



NUMBER	DESCRIPTION	APPLICATION	LIST	NOW
A-1012095	Narrow Belt – 5 used	7760, CP690, CS690	\$609.26	
AN373217	Narrow Belt – 5 used	7760, CP690, CS690	\$803.01	\$754.83
A-1012096	Wide Belt – 6 used	7760, CP690, CS690	\$761.25	
AKK23004	Wide Belt – 6 used	7760, CP690, CS690	\$992.67	\$933.11

Essential lubricants

John Deere Spindle Cleaner and Grease boost your harvesting performance and reduce your operating and maintenance costs.

■ Spindle Cleaner

Spindle Cleaner protects your cotton picker's mechanical parts from rust, oxidation, and corrosion—yet it won't wash spindle grease off bushings and attachments.

■ Spindle Grease

John Deere Spindle Grease is an all-in-one, lithium-based lubricating grease, gear lubricant, penetrating oil, and corrosion protector. It reduces the amount of wear from metal-to-metal contact in your picker head, and it extends the service life of high-wear parts.

Call us today to learn more.



Bring your cotton harvester up to speed now. And enjoy the ride come harvest.

With a comprehensive, pre-season inspection from John Deere, you can head out to the field with confidence knowing your machine is in tip-top condition for harvest.

Our certified technicians will thoroughly examine every critical area of your picker or stripper and replace worn parts as needed with genuine John Deere parts. Most importantly, we'll adjust row units to exact factory specifications so you achieve optimal efficiency throughout the season.

Contact us today for a pre-season inspection.

Scrapping Plates

Scrapping plates boost harvest efficiency by pushing cotton further into the spindle picking zone.

NUMBER	MODEL	LIST	NOW
BN272408	PRO-16 Units	\$316.80	\$297.79



Stalklifter Rods

Stalklifter rods allow you to harvest low-hanging bolls more easily by improving the row unit's lifting action.

NUMBER	MODEL	LIST	NOW
BN272534	PRO-12, PRO-16, VRS Units	\$414.70	\$389.82



Active RMB Belt Cleaning Brush

The CP690 offers an optional active rotating belt cleaning brush that provides improved RMB belt cleaning in tougher, higher-moisture harvesting conditions.

NUMBER	MODEL	LIST	NOW
BKK10319	CP690, CS690	\$3,121.80	\$2,934.49



Spring Tension Feeder Belt Kit

Proper adjustment of the cotton feeder belt is critical for performance and reliability of the round module cotton harvester. If the feeder belt tension is set too loose, the belt can slip. If it is set too tight, damage to the lace and/or belt can occur. The spring tension feeder belt kit makes it easier to properly set the feeder belt tension during machine operation.

NUMBER	MODEL	LIST	NOW
AKK21021	7760, CP690, CS690	\$3,728.93	\$3,505.19



Mud Scrapers

Mud scrapers may be installed to help clean drive tires in muddy conditions.

NUMBER	MODEL	LIST	NOW
KK24399	7760, CP690, CS690	\$388.85	\$365.52
KK24400	7760, CP690, CS690	\$406.08	\$381.72
N380682	7760, CP690, CS690	\$ 74.08	\$ 69.64
N380870	7760, CP690, CS690	\$256.91	\$241.50



Harvest Identification, Cotton Pro

Harvest Identification, Cotton Pro is the next generation of round module tracking. Features include the documentation of module moisture, weight, editable features, and other features. Cotton module weighing provides on-the-go cotton module weights to the cab display that enables easier yield monitor calibration for more accurate harvest yield data and agronomic decisions. Cotton module moisture sensor provides a vital role in preserving cotton quality and maintain high quality standards.

NUMBER	DESCRIPTION	LIST	NOW
Harvest Identification, Cotton Pro – CP690 and CS690 (MY17+):			
BKK10642	Cotton Pro Kit (RFID Reader)	\$4,936.80	\$4,640.59
Cotton Module Weighing – CP690 and CS690 (MY15-16):			
AKK25966	Cotton Module Weighing Kit	\$3,900.00	\$3,666.00
Cotton Moisture Sensor – CP690 and CS690 (MY15-16):			
AKK25968	Moisture Sensor Kit	\$3,100.00	\$2,914.00





PICK 3 & SAVE

Save a bundle, with a bundle, on Genuine John Deere Parts. Simply **PICK 3** or more select cotton picker or cotton stripper parts categories. **PURCHASE \$150** minimum of parts in each category. **SAVE 15%^{1,2}** on all parts in your selected categories. Now that's easy pickings. And savings, too. **Learn more today!**

SPINDLES & ASSEMBLIES



DOFFERS & ASSEMBLIES



BATS & BRUSHES



SAW ASSEMBLIES & SEGMENTS



MOISTENER PADS



WRAP FINGER GUIDES



DOFFER DRUMS & BRUSHES

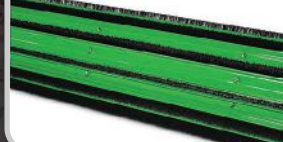

WRAP FINGER GUIDES



RMB BELTS & DRIVE BELTS



MAINTENANCE ITEMS



RMB BELTS & DRIVE BELTS



MAINTENANCE ITEMS



15% OFF¹ COTTON PICKER PARTS
VALID 5/1/21 - 8/31/21

15% OFF² COTTON STRIPPER PARTS
VALID 8/1/21 - 10/31/21

¹Save 15% on Genuine John Deere cotton picker parts when you purchase \$150 or more in at least 3 of the 6 cotton picker parts categories (spindles and assemblies; doffers and assemblies; moisture pads; wrap finger guides; RMB belts and drive belts; maintenance parts) from a participating U.S. John Deere dealer between May 1, 2021 and August 31, 2021. \$150 worth of parts before applicable sales tax must be purchased in at least 3 categories to receive 15% OFF. Offer not valid on previously purchased parts or attachments nor on attachment ordered as an option code. Offer has no cash value and cannot be redeemed for cash. Dealer participation may vary. Other restrictions may apply. Offer cannot be combined with any other offer and may be discontinued or modified without notice at any time. See your John Deere dealer for details.
NOTE TO DEALER: To receive reimbursement and for program rules, visit <http://coop.deere.com/redemptions/redemptions.aspx> and select "81154 Pick 3 & Save Cotton Picker." You will need sales invoice and transaction information to complete the reimbursement claim. September 15, 2021 is the last day to claim reimbursement.

²Save 15% on Genuine John Deere cotton stripper parts when you purchase \$150 or more in at least 3 of the 6 cotton stripper parts categories (bats and brushes; saw assemblies and segments; doffer drums and brushes; wrap finger guides; RMB belts and drive belts; maintenance parts) from a participating U.S. John Deere dealer between August 1, 2021 and October 31, 2021. \$150 worth of parts before applicable sales tax must be purchased in at least 3 categories to receive 15% OFF. Offer not valid on previously purchased parts or attachments nor on attachment ordered as an option code. Offer has no cash value and cannot be redeemed for cash. Dealer participation may vary. Other restrictions may apply. Offer cannot be combined with any other offer and may be discontinued or modified without notice at any time. See your John Deere dealer for details.

NOTE TO DEALER: To receive reimbursement and for program rules, visit <http://coop.deere.com/redemptions/redemptions.aspx> and select "81154 Pick 3 & Save Cotton Stripper." You will need sales invoice and transaction information to complete the reimbursement claim. November 15, 2021 is the last day to claim reimbursement.

Cotton Stripper Bats and Brushes

Worn bats and brushes leave more cotton in the field and less in your module. To ensure peak harvesting efficiency, you'll want to monitor their condition and replace worn components. John Deere cotton stripper bats and brushes are manufactured from the highest quality raw materials. Their steel channels are electro-galvanized to prevent rust. Finally, products are thoroughly inspected to ensure quality.

NUMBER	DESCRIPTION	LENGTH	LIST	NOW
Bats				
AN123046	1-Ply Bat	40"	\$12.36	\$11.62
AN122821	1-Ply Bat	40"	\$ 9.65	\$ 9.07
Row Unit Brushes				
AN50702	Stripper Brush	10"	\$ 2.35	\$ 2.21
AN221842	Stripper Brush	20"	\$ 3.99	\$ 3.75
AN50701	Stripper Brush	20"	\$ 5.87	\$ 5.52
AN220018	Mud Brush	40"	\$ 7.85	\$ 7.38
Cleaner Brushes				
AN221023	Doffer Brush – 2" trim	59.25"	\$12.81	\$12.04
AN221813	Doffer Brush – 1 7/8" trim	59.25"	\$12.19	\$11.46
AN221683	Notched Reclaimer (landlord brush)	59.375"	\$37.56	\$35.31
AN123628	3" Burr Reclaimer	59.5"	\$41.28	\$38.80
AN123721	Doffer Brush	59.5"	\$10.16	\$ 9.55
AN220747	Burr Reclaimer (fire brush)	59.5"	\$37.56	\$35.31
AKK11599	Brush CS690 Cleaner Air Duct	11"	\$ 2.35	\$ 2.21
AKK11600	Brush CS690 Cleaner Air Brush	20"	\$ 6.19	\$ 5.82
Whiskers				
AN122263	Cat Whisker	9"	\$ 4.45	\$ 4.18
AN221395	Cat Whisker w/o Notches	9"	\$ 4.39	\$ 4.13
AN123821	Cat Whisker	22"	\$12.12	\$11.39
AN273317	Cat Whisker w/o Notches	37.5"	\$15.25	\$14.34
AN220022	Cat Whisker w/o Notches	48"	\$24.71	\$23.23
AN221228	Cat Whisker w/o Notches	52"	\$29.33	\$27.57



Cotton Stripper Saw Blades and Drums

John Deere saw blades feature a consistent tooth profile spacing for even cleaning and rugged performance. Saw blades are heat-treated for excellent tooth rigidity and long life.

NUMBER	DESCRIPTION	LIST
Saw Blades:		
N221590	Regular Tooth	\$ 4.17
PMF969534	Regular Tooth	\$ 1.68
PMBCS705	Deep Tooth	\$ 1.68
Complete Saw Drum Assembly:		
AN220732	7445, 7450, 7455, 7460	\$1,714.81
AN405199	CS690	\$1,714.81



Inspections Include The Kit And The Caboodle



Just about everything. That's what you get with a **COTTON HARVESTER INSPECTION** from your John Deere dealer. Providing **more than 100 checkpoints**, our comprehensive service will help you experience a more successful harvest. We'll inspect the **15 primary areas** of your machine, including:

- Operator's Station
- Fuel System
- Fluids
- Steering & Brakes
- Engine
- Cooling System
- Electrical
- Hydraulic System
- Accumulator
- Feeder
- On-Board Module Builder
- Wrap System & Handler
- Moistener System
- Air System
- Row Unit Attachments

Schedule your cotton harvester inspection with us today!

Windrow Pickups Parts and Attachments

Pickup Teeth

NUMBER	DESCRIPTION	LIST	NOW
630A, 640A, 645A, 630B, 640B, 645B			
CC25176	Teeth	\$4.85	\$4.56
639 Standard Pickup			
LCA105173	Teeth – Standard	\$3.59	\$3.37
639, 649, 659 Premium Pickup			
LCA108554	Teeth – Premium	\$4.75	\$4.47



Pickup Strippers

NUMBER	DESCRIPTION	LIST	NOW
630A, 640A, 645A (-052096)			
E65648	Stripper	\$54.75	\$51.47
630A, 640A, 645A (052097-)			
FH311772	Stripper	\$37.85	\$35.58
630B, 640B, 645B			
FH311772	Stripper	\$37.85	\$35.58
639, 649, 659			
LCA104898	Stripper	\$28.40	\$26.70



Cam, Cam Arm, Cam Follower

NUMBER	DESCRIPTION	LIST	NOW
630A, 640A, 645A			
CC44956	Cam LH	\$232.55	\$218.60
CC44955	Cam RH	\$232.57	\$218.62
AE46215	Cam Follower/Bearing	\$ 24.64	\$ 23.16
DC49039	Cam Arm	\$ 73.32	\$ 68.92
DC49040	Cam Arm	\$ 68.94	\$ 64.80
630B, 640B, 645B			
CC44956	Cam LH	\$232.55	\$218.60
CC44955	Cam RH	\$232.57	\$218.62
AE46215	Cam Follower/Bearing	\$ 24.64	\$ 23.16
DC49039	Cam Arm (-106600)	\$ 73.32	\$ 68.92
DC49040	Cam Arm (-106600)	\$ 68.94	\$ 64.80
DC55145	Cam Arm LH (106601-)	\$ 81.49	\$ 76.60
639 Standard Pickup			
CC44956	Cam LH	\$232.55	\$218.60
CC44955	Cam RH	\$232.57	\$218.62
AFH204000	Cam Follower/Bearing	\$ 27.31	\$ 25.67
LCA116588	Cam Arm	\$ 65.34	\$ 61.42
639, 649, 659 Premium Pickup			
FH316226	Cam LH	\$386.13	\$362.96
FH316225	Cam RH	\$386.13	\$362.96
LCA108964	Cam Arm w/Bearing	\$142.09	\$133.56
LCA108965	Cam Arm w/Bearing	\$142.09	\$133.56



Rotary Harvesting Parts and Attachments



Rotary Knife Kits

These service sets include all blades, scrapers, special bolts, and nuts. Number required to cover complete header is listed below. Heavy duty kits include tungsten carbide coated blades, which lasts three times longer.

NUMBER	DESCRIPTION	NUMBER REQUIRED	LIST	NOW
676				
LCA109994	Heavy Duty – Small Drum	1	\$ 440.09	\$413.68
LCA109995	Heavy Duty – Large Drum	1	\$ 749.33	\$704.37
696				
LCA78553	Standard	3	\$ 390.70	\$367.26
LCA79040	Heavy Duty	3	\$ 564.52	\$530.65
698				
LCA78553	Standard	4	\$ 390.70	\$367.26
LCA79040	Heavy Duty	4	\$ 564.52	\$530.65
699				
LCA78553	Standard	5	\$ 390.70	\$367.26
LCA79040	Heavy Duty	5	\$ 564.52	\$530.65
692				
LCA78553	Standard	6	\$ 390.70	\$367.26
LCA79040	Heavy Duty	6	\$ 564.52	\$530.65
778				
LCA89941	Standard	2	\$ 771.31	\$725.03
LCA79040	Heavy Duty	2	\$ 564.52	\$530.65
770				
LCA89941	Standard	2	\$ 771.31	\$725.03
LCA78553	Standard	1	\$ 390.70	\$367.26
LCA89940	Heavy Duty	2	\$1,039.60	\$977.22
LCA79040	Heavy Duty	2	\$ 564.52	\$530.65

Scrapers for Rotary Headers

High performance scrapers with convenient bolt-on design, allows you to use each side of scraper, saving maintenance costs.

NUMBER	DESCRIPTION	LIST	NOW
676			
LCA69794	Weld-On	\$ 7.03	\$ 6.61
684, 686, 688, 710			
LCA87284	Bolt-On Set	\$77.55	\$72.90

Points

If you notice teeth are blunt or damaged, replace with new points. Points must be installed in pairs on opposite sides of the drum.

NUMBER	DESCRIPTION	LIST	NOW
676, 678, 684, 686, 688, 690, 692, 696, 698, 710, 770, 772, 778			
LCA90654	Clockwise Rotation	\$5.24	\$4.93
LCA90655	Counterclockwise Rotation	\$5.24	\$4.93



7000 Series SPFH Parts and Attachments

7780

Feeding Parts – 7000 Series

John Deere feed rolls, wear strips, and bolts are made from heavy-duty, induction hardened stainless steel, which helps to minimize potential downtime. They are also demagnetized to prevent them from false tripping the metal detection system.



NUMBER	DESCRIPTION	LIST	NOW
7200, 7300, 7400, 7500, 7250, 7350, 7450, 7550, 7180, 7280, 7380, 7480, 7580			
Upper Front Feed Roll:			
AZ102096	Feed Roll with Replaceable Wear Strips	\$1,971.57	\$1,853.28
HXE64649	Wear Strip – Corn	\$ 73.51	\$ 69.10
HXE64652	Wear Strip – Grass	\$ 147.04	\$ 138.22
Z81671	Shaft	\$ 445.55	\$ 418.82
JD10071	Needle Bearing	\$ 19.16	\$ 18.01
AZ62417	Needle Bearing	\$ 21.88	\$ 20.57
AL28870	Seal	\$ 17.01	\$ 15.99
Upper Rear Feed Roll:			
AZ71834	Feed Roll	\$ 878.63	\$ 825.91
HXE26048	Shaft	\$ 197.66	\$ 185.80
JD10458	Bearing	\$ 51.75	\$ 48.65
Lower Feed Roll:			
AZ101149	Feed Roll	\$1,418.76	\$1,333.63
Z77138	Shaft (783 MM)	\$ 566.49	\$ 532.50
HXE32390	Shaft (728 MM)	\$ 330.81	\$ 310.96
AZ51405	RH Bearing	\$ 71.66	\$ 67.36
AXE10405	LH Outside Bearing	\$ 67.82	\$ 63.75
JD9467	LH Inside Bearing	\$ 17.55	\$ 16.50
7700, 7800, 7750, 7850, 7950, 7780, 7980			
Upper Front Feed Roll:			
AZ101738	Feed Roll with Replaceable Wear Strips (7700/7800)	\$3,694.85	\$3,473.16
AZ103444	Feed Roll with Replaceable Wear Strips (7750, 7850, 7950, 7780, 7980)	\$3,334.96	\$3,134.86
HXE64650	Wear Strip – Corn	\$ 93.43	\$ 87.82
HXE64653	Wear Strip – Grass	\$ 162.98	\$ 153.20
Z81672	Shaft	\$ 489.52	\$ 460.15
JD10071	Needle Bearing	\$ 19.16	\$ 18.01
AZ62417	Needle Bearing	\$ 21.88	\$ 20.57
AL28870	Seal	\$ 17.01	\$ 15.99
Upper Rear Feed Roll:			
AZ71837	Feed Roll	\$1,209.69	\$1,137.11
HXE26049	Shaft	\$ 260.85	\$ 245.20
JD10458	Bearing	\$ 51.75	\$ 48.65
Lower Feed Roll:			
AZ101150	Feed Roll	\$2,257.00	\$2,121.58
Z72358	Shaft (903 MM)	\$ 221.18	\$ 207.91
Z102377	Shaft (848 MM)	\$ 591.91	\$ 556.40
AZ51405	RH Bearing	\$ 71.66	\$ 67.36
AXE10405	LH Outside Bearing	\$ 67.82	\$ 63.75
JD9467	LH Inside Bearing	\$ 17.55	\$ 16.50



Knives



Shearbar

Cutting Parts – 7000 Series

NUMBER	DESCRIPTION	LIST	NOW
7200, 7300, 7400, 7500, 7250, 7350, 7450, 7550, 7180, 7280, 7380, 7480, 7580			
Knives and Mounting Parts:			
Z63136	Corn Knife	\$ 25.42	\$ 23.89
Z62075	Corn Knife, Angled, Right-Hand	\$ 28.72	\$ 27.00
Z62076	Corn Knife, Angled, Left-Hand	\$ 28.72	\$ 27.00
Z69500	Grass Knife	\$ 23.10	\$ 21.71
Z102741	Grass Knife, Dura Line™ Coated	\$ 30.04	\$ 28.24
Z69650	Knife Bolt	\$ 2.75	\$ 2.59
Z60535	Cover Plate	\$ 11.13	\$ 10.46
HXE121397	Thread Bar	\$ 9.72	\$ 9.14
Z101528	Knife Bracket	\$ 15.88	\$ 14.93
Shearbars/Stationary Knife:			
AZ53906	Corn	\$ 607.51	\$ 571.06
AZ103112	Grass	\$ 607.51	\$ 571.06
AZ57685	All Crop, Heavy-Duty	\$ 926.84	\$ 871.23
AXE37631	All Crop, Dura Line Plus	\$1,687.94	\$ 1,586.66
7700, 7800, 7750, 7850, 7950, 7780, 7980			
Knives and Mounting Parts:			
Z72500	Corn Knife	\$ 28.24	\$ 26.55
Z81123	Grass Knife	\$ 25.42	\$ 23.89
Z103040	Grass Knife, Dura Line™ Coated	\$ 33.37	\$ 31.37
Z69650	Knife Bolt	\$ 2.75	\$ 2.59
Z76801	Cover Plate	\$ 11.72	\$ 11.02
HXE121393	Thread Bar	\$ 35.36	\$ 33.24
Z101529	Knife Bracket	\$ 104.27	\$ 98.01
Shearbars/Stationary Knife:			
AZ64735	Corn	\$ 718.13	\$ 675.04
AZ103113	Grass	\$ 718.13	\$ 675.04
AZ64737	All Crop, Heavy-Duty	\$1,440.25	\$ 1,353.84
AXE37632	All Crop, Dura Line Plus	\$1,790.46	\$ 1,683.03
7000, 7050, 7080 Series			
Sharpening Stone:			
AZ56626	Stone	\$ 96.31	\$ 90.53

Crop Flow Parts – 7000 Series



Spiral Band

NUMBER	DESCRIPTION	LIST	NOW
7200, 7300, 7400, 7500, 7250, 7350, 7450, 7550, 7180, 7280, 7380, 7480, 7580			
Spiral Band:			
AXE40436	Standard	\$ 267.87	\$ 251.80
AXE40438	Dura Line™	\$1,174.69	\$ 1,104.21
Grass Chute:			
AZ65662	Grass Chute, Bottom	\$ 235.88	\$ 221.73
Z78611	Stainless Steel Wear Liner	\$ 223.76	\$ 210.33
7700, 7800, 7750, 7850, 7950, 7780, 7980			
Spiral Band:			
AXE40437	Standard	\$ 442.36	\$ 415.82
AXE40439	Dura Line™	\$1,281.67	\$ 1,204.77
Grass Chute:			
AZ65663	Grass Chute, Bottom	\$ 284.40	\$ 267.34
Z78792	Stainless Steel Wear Liner	\$ 209.67	\$ 197.09

Blower Parts – 7000 Series

NUMBER	TYPE	DESCRIPTION	LIST	NOW
7200, 7300, 7400, 7500, 7250, 7350, 7450, 7550, 7180, 7280, 7380, 7480, 7580				
HXE29868	Paddles	Straight – Normal Conditions (10 used)	\$ 28.25	\$ 26.56
HXE34827	Paddles	Serrated – Gummy Conditions (5 used)	\$ 36.12	\$ 33.95
HXE34828	Paddles	Serrated – Gummy Conditions (5 used)	\$ 36.12	\$ 33.95
Z67028	Blower Band	Standard	\$ 102.52	\$ 96.37
Z105384	Blower Band	Dura Line™	\$ 719.55	\$676.38
7700, 7800, 7750, 7850, 7950, 7780, 7980				
HXE29814	Paddles	Straight – Normal Conditions (10 used)	\$ 32.28	\$ 30.34
HXE34825	Paddles	Serrated – Gummy Conditions (5 used)	\$ 41.79	\$ 39.28
HXE34826	Paddles	Serrated – Gummy Conditions (5 used)	\$ 41.79	\$ 39.28
Z73473	Blower Band	Standard	\$ 211.90	\$199.19
Z105386	Blower Band	Dura Line™	\$1,029.49	\$967.72



Blower Band

Transition Chute Parts – 7000 Series

NUMBER	TYPE	DESCRIPTION	LIST	NOW
7200, 7300, 7400, 7500, 7250, 7350, 7450, 7550, 7180, 7280, 7380, 7480, 7580				
AZ104287	Transition Chute	Chute	\$1,868.24	\$1,756.15
AZ104286	Transition Liners	Wear Plate Kit	\$ 404.06	\$ 379.82
7700, 7800, 7750, 7850, 7950, 7780, 7980				
AXE25702	Transition Chute	Chute	\$2,255.85	\$2,120.50
AZ104208	Transition Liners	Front Wear Plate Kit	\$ 383.60	\$ 360.58
AZ104209	Transition Liners	Rear Wear Plate Kit	\$ 346.73	\$ 325.93



Spout Parts – 7000 Series

NUMBER	TYPE	DESCRIPTION	LIST	NOW
7000, 7050, 7080 Series				
AZ104282	High-Arc Spout	Spout without Wear Liners	\$3,958.12	\$3,720.63
AZ104285	High-Arc Spout	Spout Extension – Standard	\$ 234.01	\$ 219.97
BZ100238	High-Arc Spout	Spout Extension – 8-Row	\$ 896.50	\$ 842.71
BZ100239	High-Arc Spout	Spout Extension – 10-Row	\$1,736.90	\$1,632.69
AZ103510	High-Arc Spout	Wear Liner – Bottom (848 MM)	\$ 175.49	\$ 164.96
AZ102629	High-Arc Spout	Wear Liner – Bottom (Dura Line™)	\$ 486.18	\$ 457.01
AZ103381	High-Arc Spout	Wear Liner – Middle (1,800 MM)	\$ 168.84	\$ 158.71
AZ103382	High-Arc Spout	Wear Liner – Middle (1,800 MM) w/NIR	\$ 234.94	\$ 220.84
AZ101740	High-Arc Spout	Wear Liner – Middle (2,000 MM) w/NIR	\$ 233.97	\$ 219.93
AZ54609	High-Arc Spout	Wear Liner – Top	\$ 112.27	\$ 105.53
AZ101238	Low-Arc Spout	Spout – Bottom	\$4,284.22	\$4,027.17
AZ101239	Low-Arc Spout	Spout – Middle	\$1,633.58	\$1,535.57
AZ101240	Low-Arc Spout	Spout – Top	\$ 816.15	\$ 767.18
Z68680	Flaps	Wear Liner – Bottom	\$ 134.30	\$ 126.24
Z105385	Flaps	Wear Liner – Bottom (Dura Line™)	\$ 775.58	\$ 729.05
Z105390	Flaps	Wear Liner – Bottom (Dura Line™) w/NIR	\$ 775.58	\$ 729.05
AZ54380	Flaps	Middle Flap	\$ 89.10	\$ 83.75
AZ100715	Flaps	Middle Flap (Dura Line™)	\$ 559.04	\$ 525.50
AZ53234	Flaps	End Flap	\$ 88.46	\$ 83.15
AZ100714	Flaps	End Flap (Dura Line™)	\$ 536.06	\$ 503.90



Wear Liner Bottom



Middle Flap

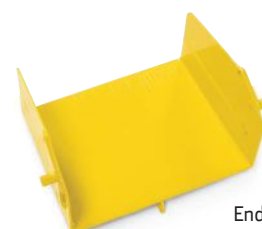

End Flap

8000 Series SPFH Parts and Attachments

Feeding Parts – 8000/9000 Series

On both front feed rolls (upper and lower) each wear bar is reversible (straight or serrated edge) so you can adjust the aggressiveness of crop feeding.



NUMBER	TYPE	DESCRIPTION	LIST	NOW
8100, 8200, 8300, 8400, 8500				
AXE49885	Upper Front Feed Roll	Feed Roll	\$3,415.27	\$3,210.35
HXE93580	Upper Front Feed Roll	Steel Wear Strip	\$ 132.04	\$ 124.12
HXE87701	Upper Front Feed Roll	Plastic Strip	\$ 26.85	\$ 25.24
AXE56441	Lower Front Feed Roll	Feed Roll	\$3,067.85	\$2,883.78
HXE100098	Lower Front Feed Roll	Steel Wear Strip	\$ 132.04	\$ 124.12
AXE66457	Upper Front Feed Roll	Feed Roll (-516999)	\$ 632.88	\$ 594.91
AXE66457	Upper Front Feed Roll	Feed Roll (517000-)	\$ 632.88	\$ 594.91
AXE14074	Lower Front Feed Roll	Feed Roll	\$ 621.88	\$ 584.57
8600, 8700, 8800, 9600, 9700, 9800, 9900				
AXE49638	Upper Front Feed Roll	Feed Roll	\$3,498.36	\$3,288.46
HXE93575	Upper Front Feed Roll	Steel Wear Strip	\$ 127.01	\$ 119.39
HXE87459	Upper Front Feed Roll	Plastic Strip	\$ 55.38	\$ 52.06
AXE56440	Lower Front Feed Roll	Feed Roll	\$3,480.55	\$3,271.72
HXE100097	Lower Rear Feed Roll	Steel Wear Strip	\$ 112.97	\$ 106.19
AXE66456	Upper Front Feed Roll	Feed Roll (-516999)	\$ 779.82	\$ 733.03
AXE66456	Upper Front Feed Roll	Feed Roll (517000-)	\$ 779.82	\$ 733.03
AXE14946	Lower Rear Feed Roll	Feed Roll	\$ 715.73	\$ 672.79
8000, 9000 Series				
HXE87510	Feed Roll Wear Strips Hardware	Upper Strip Screw	\$ 2.21	\$ 2.08
Z74127	Feed Roll Wear Strips Hardware	Lower Strip Screw	\$ 1.51	\$ 1.42
Z74128	Feed Roll Wear Strips Hardware	Nut	\$ 1.87	\$ 1.76

Cutting Parts – 8000/9000 Series



NUMBER	TYPE	DESCRIPTION	LIST	NOW
8100, 8200, 8300, 8400, 8500				
HXE53570	Knives and Mounting Parts	Corn Knife	\$ 30.04	\$ 28.24
HXE53568	Knives and Mounting Parts	Grass Knife	\$ 27.51	\$ 25.86
HXE143972	Knives and Mounting Parts	Knife Bolt	\$ 4.14	\$ 3.89
HXE120441	Knives and Mounting Parts	Cover Plate	\$ 22.27	\$ 20.93
HXE121397	Knives and Mounting Parts	Thread Bar	\$ 9.72	\$ 9.14
HXE53563	Knives and Mounting Parts	Knife Bracket	\$ 92.21	\$ 86.68
HXE142406	Shearbars / Stationary Knife	Corn	\$ 713.82	\$ 670.99
HXE101351	Shearbars / Stationary Knife	Grass	\$ 607.66	\$ 571.20
HXE142410	Shearbars / Stationary Knife	All Crop, Dura Line Plus	\$2,483.73	\$2,334.71
8600, 8700, 8800, 9600, 9700, 9800, 9900				
HXE52950	Knives and Mounting Parts	Corn Knife	\$ 33.67	\$ 31.65
HXE52933	Knives and Mounting Parts	Grass Knife	\$ 30.58	\$ 28.75
HXE143972	Knives and Mounting Parts	Knife Bolt	\$ 4.14	\$ 3.89
HXE119923	Knives and Mounting Parts	Cover Plate	\$ 16.30	\$ 15.32
HXE121393	Knives and Mounting Parts	Thread Bar	\$ 35.36	\$ 33.24
HXE52928	Knives and Mounting Parts	Knife Bracket	\$ 104.96	\$ 98.66
HXE142408	Shearbars / Stationary Knife	Corn Knife	\$ 684.90	\$ 643.81
HXE101349	Shearbars / Stationary Knife	Grass Knife	\$ 684.90	\$ 643.81
HXE142411	Shearbars / Stationary Knife	All Crop, Dura Line Plus	\$3,216.58	\$3,023.59
8000, 9000 Series				
AXE17437	Sharpening Stone	Stone	\$ 115.18	\$ 108.27



Blower Parts – 8000/9000 Series

NUMBER	DESCRIPTION	LIST	NOW
8100, 8200, 8300, 8400, 8500, 8600			
Paddles:			
HXE37067	Straight – Normal Conditions (10 used)	\$ 28.61	\$ 26.89
HXE34827	Serrated – Gummy Conditions (5 used)	\$ 36.12	\$ 33.95
HXE34828	Serrated – Gummy Conditions (5 used)	\$ 36.12	\$ 33.95
Blower Band:			
AXE41235	Standard	\$ 532.09	\$ 500.16
AXE42112	Dura Line™	\$2,131.96	\$ 2,004.04
8600, 8700, 8800			
Paddles:			
HXE29814	Straight – Normal Conditions (10 used)	\$ 32.28	\$ 30.34
HXE34825	Serrated – Gummy Conditions (5 used)	\$ 41.79	\$ 39.28
HXE34826	Serrated – Gummy Conditions (5 used)	\$ 41.79	\$ 39.28
Blower Band:			
AXE35811	Standard	\$ 620.68	\$ 583.44
AXE42114	Dura Line™	\$2,486.79	\$ 2,337.58

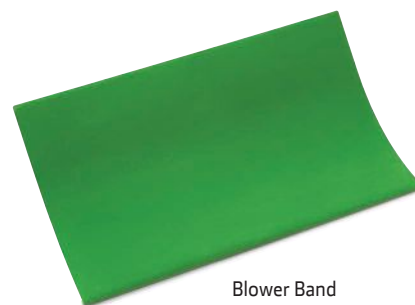

Blower Band

Spout Parts – 8000/9000 Series

NUMBER	DESCRIPTION	LIST	NOW
8000, 9000 Series			
High-Arc Spout:			
BXE11033	Spout Extension – 10-Row	\$4,084.30	\$ 3,839.24
BXE11098	Spout Extension – 12-Row	\$5,656.63	\$ 5,317.23
HXE144911	Wear Liner – Bottom	\$ 312.09	\$ 293.36
HXE144912	Wear Liner – Bottom (Dura Line™)	\$1,127.45	\$ 1,059.80
AXE25517	Wear Liner – Middle	\$ 150.78	\$ 141.73
HXE39391	Wear Liner – Top	\$ 219.30	\$ 206.14
Low-Arc Spout:			
AXE75118	Spout – Bottom	\$7,272.36	\$ 6,836.02
AZ101239	Spout – Middle	\$1,633.58	\$ 1,535.57
AZ101240	Spout – Top	\$ 816.15	\$ 767.18
AXE48208	Wear Liner – Bottom	\$ 360.72	\$ 339.08
AXE49258	Wear Liner – Bottom (Dura Line™)	\$1,037.12	\$ 974.89
AXE45366	Wear Liner – Top	\$ 284.13	\$ 267.08
Middle Spout:			
AXE28058	Wear Liner	\$ 111.28	\$ 104.60
AXE29779	Wear Liner (Dura Line™)	\$ 113.39	\$ 106.59
Flaps:			
AXE52630	Middle Flap	\$ 339.66	\$ 319.28
AXE55603	Middle Flap (Dura Line™)	\$2,173.25	\$ 2,042.86
AXE68374	End Flap	\$ 573.21	\$ 538.82
AXE68375	End Flap (Dura Line™)	\$3,272.91	\$ 3,076.54



Wear Liner Bottom



Middle Flap







End Flap

Kernel Processor Rolls

The John Deere kernel processor is induction-hardened rather than flame-hardened, like many competitors' rolls. What does that mean to you? Hardening is much more consistent, resulting in a longer life and fewer repair costs. The hardening zones of a John Deere roll are shown in the illustration to the right.



					
Type	Standard	Saw Tooth Standard	Saw Tooth Chrome	Saw Tooth Whole Crop	Triangle Milo
Application	Standard corn condition	Corn – provides higher aggressiveness	Corn – provides increased lifetime due to the hard chroming	All whole crop application	Alkalage and milo
Gap Recommendation	2.5–3mm	2.5–3mm	2.5–3mm	0.5–1mm	0.5–1mm
Different Speed	21%	21%	21%	32%	32%

Kernel Processor Rolls

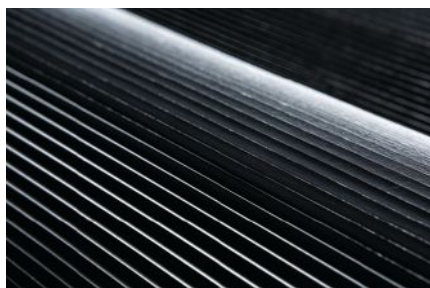

NUMBER	DESCRIPTION	APPLICATION	LIST	NOW
Standard Triangle:				
AZ102631	2 Needed	7200–7500, 7250–7550, 7180–7580	\$1,513.00	\$1,422.22
AZ102632	2 Needed	7700–7800, 7750–7950, 7780–7980	\$1,773.87	\$1,667.44
AXE43638	2 Needed	8100, 8200, 8300, 8400, 8500	\$1,734.00	\$1,629.96
AXE43491	2 Needed	8600, 8700, 8800	\$1,836.00	\$1,725.84
Saw Tooth Standard:				
AZ101800	2 Needed	7200–7500, 7250–7550, 7180–7580	\$1,513.00	\$1,422.22
AZ102602	2 Needed	7700–7800, 7750–7950, 7780–7980	\$1,773.87	\$1,667.44
AXE43571	Front Roll	8100, 8200, 8300, 8400, 8500	\$1,734.00	\$1,629.96
AXE43572	Rear Roll	8100, 8200, 8300, 8400, 8500	\$1,700.00	\$1,598.00
AXE43163	Front Roll	8600, 8700, 8800	\$1,878.22	\$1,765.53
AXE43182	Rear Roll	8600, 8700, 8800	\$1,878.22	\$1,765.53
Saw Tooth Chrome:				
AZ101376	2 Needed	7200–7500, 7250–7550, 7180–7580	\$2,034.73	\$1,912.65
AZ101377	2 Needed	7700–7800, 7750–7950, 7780–7980	\$2,504.30	\$2,354.04
AXE43639	Front Roll	8100, 8200, 8300, 8400, 8500	\$2,504.30	\$2,354.04
AXE43640	Rear Roll	8100, 8200, 8300, 8400, 8500	\$2,448.00	\$2,301.12
AXE43492	Front Roll	8600, 8700, 8800	\$2,660.81	\$2,501.16
AXE43493	Rear Roll	8600, 8700, 8800	\$2,660.81	\$2,501.16
32% Saw Tooth Chrome (Rear Roll Reversed):				
AXE43639	2 Needed	8100, 8200, 8300, 8400, 8500	\$2,504.30	\$2,354.04
AXE43492	2 Needed	8600, 8700, 8800	\$2,660.81	\$2,501.16
Saw Tooth Whole Crop:				
AZ102633	2 Needed	7200–7500, 7250–7550, 7180–7580	\$1,513.00	\$1,422.22
AXE43641	Front Roll	8100, 8200, 8300, 8400, 8500	\$1,700.00	\$1,598.00
AXE43642	Rear Roll	8100, 8200, 8300, 8400, 8500	\$1,700.00	\$1,598.00
AXE43494	Front Roll	8600, 8700, 8800	\$1,878.22	\$1,765.53
AXE43495	Rear Roll	8600, 8700, 8800	\$1,878.22	\$1,765.53
Triangle Milo / Sorghum:				
AZ54513	2 Needed	7200–7500, 7250–7550, 7180–7580	\$1,479.00	\$1,390.26
AXE43643	2 Needed	8100, 8200, 8300, 8400, 8500	\$1,700.00	\$1,598.00
AXE43496	2 Needed	8600, 8700, 8800	\$1,800.00	\$1,692.00

LaserRip™ II Ripper Points



Wingless LaserRip II

Part Number: KK28539

Application: Deere

Fits: 1 ¼-in. Parabolic Standard

LIST \$114.79
NOW **\$107.90**



5" LaserRip II

Part Number: KK28540

Application: Deere

Fits: 1 ¼-in. Parabolic Standard

LIST \$114.79
NOW **\$107.90**



7" LaserRip II

Part Number: KK28541

Application: Deere

Fits: 1 ¼-in. Parabolic Standard

LIST \$135.96
NOW **\$127.80**



10" LaserRip II

Part Number: KK28542

Application: Deere

Fits: 1 ¼-in. Parabolic Standard

LIST \$179.40
NOW **\$168.64**

LaserRip Ripper Points



2 ¾" LaserRip

Part Number: N237223

Application: Sunflower

Fits: 1 ¼-in. Parabolic Standard

LIST \$92.09
NOW **\$86.56**

Part Number: N236412

Application: DMI

Fits: 1 ½-in. Parabolic Standard

LIST \$92.09
NOW **\$86.56**



7" LaserRip

Part Number: N237224

Application: Sunflower

Fits: 1 ¼-in. Parabolic Standard

LIST \$112.79
NOW **\$106.02**

Part Number: N400739

Applications: DMI

Fits: 1 ½-in. Parabolic Standard

LIST \$128.07
NOW **\$120.39**

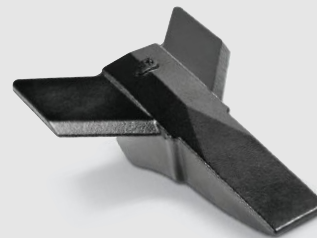

10" LaserRip

Part Number: N400740

Applications: DMI

Fits: 1 ½-in. Parabolic Standard

LIST \$153.88
NOW **\$144.65**

LaserRip Classic Ripper Points

The John Deere LaserRip™ Classic is a low disturbance ripper point, ideal for operators who want to create less soil disturbance and a more even soil profile at shallower depths. The LaserRip Classic has improved thickness and reinforced in key critical wear areas of the sweep compared to the previous version of the low disturbance ripper point.

NUMBER	DESCRIPTION	LIST	NOW
KK47198	7" LaserRip™ Classic	\$125.37	\$117.85
KK47199	10" LaserRip™ Classic	\$162.27	\$152.53





Min-Till Ripper Points

- Wingless points provide ultra-low surface-soil disturbance
- Choose 7-in. points for moderate soil disturbance
- 10-in. points deliver low surface-soil disturbance
- Fits John Deere 913 and 915 Rippers and 2100 Min-Till Ripper

NUMBER	WING WIDTH	LIST	NOW
John Deere LaserRip Min-till $\frac{3}{4}$-in. Straight Standard (ultra-low-to-moderate soil disturbance):			
N262903	Wingless	\$120.84	\$113.59
N262740	7-in.	\$137.84	\$129.57
N262902	10-in.	\$118.76	\$111.63



Steel Ripper Points

- Designed for highly abrasive soils
- An economical way to meet standard tillage needs
- Fits common Integral Min-Till V-Rippers and Disk Rippers

NUMBER	SIZE	THICKNESS/TYPE	LIST	NOW
Regular-Duty Steel Ripper Points – $\frac{3}{4}$-in. thickness				
AA21507	2 $\frac{1}{4}$ -in. x $\frac{3}{4}$ -in.	$\frac{3}{4}$ -in. – Standard	\$24.69	\$23.21
AN260481	3-in. x $\frac{3}{4}$ -in.	$\frac{3}{4}$ -in. Single Capped (3 $\frac{3}{4}$ -in.)	\$31.75	\$29.85
AN260482	3-in. x $\frac{3}{4}$ -in.	$\frac{3}{4}$ -in. Double Capped (7 $\frac{1}{2}$ -in.)	\$57.33	\$53.89
Heavy-Duty Steel Ripper Points – 1 $\frac{1}{4}$-in. thickness				
AP39487	2 $\frac{1}{2}$ -in. x 1 $\frac{1}{4}$ -in.	$\frac{1}{4}$ -in. – Standard	\$43.58	\$40.97
AP39496	3-in. x 1 $\frac{1}{4}$ -in.	$\frac{1}{4}$ -in. Single Chrome Capped (3 $\frac{3}{4}$ -in.)	\$58.79	\$55.26
AP39491	3-in. x 1 $\frac{1}{4}$ -in.	1 $\frac{1}{4}$ -in. Full; Cover Chrome Capped (10-in.)	\$74.27	\$69.81

Internal Rolling Basket Scrapers

Avoid plugging in wet conditions with new internal rolling basket scrapers for John Deere 2720 and 2730 rippers. The basket scrapers allow the operator to keep the baskets on the ground 100 percent of the time which results in more uniform field finish.



NUMBER	DESCRIPTION	LIST	NOW
Rolling Basket Scraper for 2730 Combination Ripper			
BKK10886	Basket Scraper Kit, 7 standard	\$ 636.90	\$ 598.69
BKK10887	Basket Scraper Kit, 9 stanard rigid	\$ 819.50	\$ 770.33
BKK10888	Basket Scraper Kit, 9 standard fold	\$ 819.50	\$ 770.33
BKK10889	Basket Scraper Kit, 11 standard	\$1,001.00	\$ 940.94
BKK10890	Basket Scraper Kit, 13 standard	\$1,182.50	\$1,111.55
Rolling Basket Scraper for 2720 Combination Ripper			
BKK10968	Basket Scraper Kit, 5 standard	\$ 569.80	\$ 535.61
BKK10969	Basket Scraper Kit, 7 standard rigid	\$ 796.40	\$ 748.62
BKK10970	Basket Scraper Kit, 7 standard fold	\$ 796.40	\$ 748.62
BKK10971	Basket Scraper Kit, 9 standard	\$1,024.10	\$ 962.65
BKK10972	Basket Scraper Kit, 11 standard	\$1,251.80	\$1,176.69

Conventional Chisel Plow Sweeps

Both low- and medium-crown wing designs provide excellent soil mixing and residue retention.

NUMBER	SIZE	CROWN	WING	LIST	NOW
N130188	6 1/2-in.	Medium	Medium	\$13.16	\$12.37
47CP014	14-in.	Medium	Medium	\$20.36	\$19.14
N130182	14-in.	Medium	Medium	\$16.17	\$15.20
47CP016	16-in.	Medium	Medium	\$21.36	\$20.08
N130177	16-in.	Low	Narrow	\$17.72	\$16.66
N130183	16-in.	Medium	Medium	\$17.56	\$16.51
47CP018	18-in.	Medium	Medium	\$26.79	\$25.18
N130184	18-in.	Medium	Medium	\$21.17	\$19.90
N130185	20-in.	Medium	Medium	\$26.83	\$25.22
N188290	24-in.	Low	Medium	\$33.15	\$31.16



N130188



N130185

Tru-Width™ Chisel Plow Sweeps

The unique wing design of Tru-Width sweeps ensures that they maintain their original cutting width and a sharp point. These sweeps fit John Deere and most brands of chisel plows, mulch tillers, and air seeders.

NUMBER	SIZE	SHANK ANGLE	LIST	NOW
Medium-Crown Sweeps:				
N182044	8-in. Regular Wing	51 Deg.	\$14.44	\$13.57
N182045	10-in. Regular Wing	51 Deg.	\$13.83	\$13.00
N182046	12-in. Regular Wing	51 Deg.	\$15.77	\$14.82
N182035	12-in. Wide Wing	51 Deg.	\$14.65	\$13.77
N182036	14-in. Wide Wing	51 Deg.	\$18.47	\$17.36
N182037	16-in. Wide Wing	51 Deg.	\$18.41	\$17.31
N182038	18-in. Wide Wing	51 Deg.	\$22.55	\$21.20



Heel Sweeps for Chisel Points

Chisel and cultivate at the same time, optimizing soil conditions.

NUMBER	SIZE	THICKNESS	LIST	NOW
N237718	16-in.	1/4-in.	\$19.28	\$18.12
N237719	18-in.	1/4-in.	\$21.53	\$20.24



Poly Shank Protector

Poly shank protector is designed to improve material flow around the shank and eliminate large buildup of debris. Radius design helps shed roots and reduce horsepower needed to pull the tool through the field.

NUMBER	DESCRIPTION	LIST	NOW
TY15990	1 3/4" x 9" Fits Field and Row Crop Cultivators with Mounting Hole Center 1 5/8" to 2"	\$1.89	\$1.78
TY15991	2" x 10" Fits Standards with Mounting Centers 1 3/4" to 2 1/2"	\$1.89	\$1.78





Chisel Points

High-carbon steel for long life and superior performance. Retains original shape and stays sharp, even after considerable use.

NUMBER	SIZE	THICKNESS	LIST	NOW
Chisel Points for Heel Sweeps, Double Point				
N130189	2-in. x 14-in.	5/8-in.	\$15.51	\$14.58
N130190	2-in. x 16-in.	5/8-in.	\$15.51	\$14.58
N130193	4-in. x 14 1/2-in.	3/8-in.	\$19.28	\$18.12
Single-Point Chrome Cap				
N237890	2-in. x 12-in.	7/8-in.	\$32.71	\$30.75
AN231796	2-in. x 12-in.	7/8-in.	\$30.43	\$28.60
Heavy-Duty Double Point				
N237910	2-in. x 16-in.	7/8-in.	\$27.00	\$25.38



Concave Twisted Double-Point Shovels

- Create “soil ribbons” on field surface using crop residue to minimize soil erosion
- Produces excellent soil/trash mixing to help break down residue

NUMBER	SIZE	LIST	NOW
1/2-in. Material Thickness:			
N181912	1/2-in. x 3-in. x 24-in., right-hand	\$26.24	\$24.67
N181913	1/2-in. x 3-in. x 24-in., left-hand	\$26.24	\$24.67
N181906	1/2-in. x 4-in. x 24-in., right-hand	\$32.40	\$30.46
N181907	1/2-in. x 4-in. x 24-in., left-hand	\$32.40	\$30.46



Twisted Slash Points

- Designed to fit most minimum-till coulters on the market today
- Made from 1/2-in. x 4-in. 1080 high-carbon steel for long life and superior performance
- Also available with hard-faced cutting edge for extended life

NUMBER	SIZE	LIST	NOW
N237720	1/2-in. x 4-in. x 26-in., right-hand	\$29.13	\$27.38
N237721	1/2-in. x 4-in. x 26-in., left-hand	\$29.13	\$27.38
N237722	1/2-in. x 4-in. x 26-in., hard faced, right-hand	\$38.22	\$35.93
N237723	1/2-in. x 4-in. x 26-in., hard faced, left-hand	\$38.22	\$35.93



Heavy-Duty Chisel Points

Made from 7/8-in. thick, high-carbon steel for long life and superior performance. Retains original shape and stays sharp even after considerable use. Heavy-duty chisel points have reversible spikes with upset points for increased wear and longer life. Chrome chisel points have a chrome exterior for increased wear and longer life—so they can handle abrasive soils with ease.

NUMBER	SIZE	LIST	NOW
N237890	7/8 in. x 2 in. x 12 in., single-point chisel with chrome-capped point	\$32.71	\$30.75
AN231796	7/8 in. x 2 in. x 12 in., single-point chisel with heavy-duty cast point	\$30.43	\$28.60
N237910	7/8 in. x 2 in. x 16 in., heavy-duty, double-point chisel	\$27.00	\$25.38

John Deere Diamond Series Disk Blades

- Made of reliable, long-lasting steel for high-performance disking
- Precision-sharp edges for proper residue cutting and sizing
- Made in the U.S.A.



NUMBER	DESCRIPTION	APPLICATION	LIST	NOW
Spherical, Plain Edge:				
N186718	16-in x 0.177, 1.05 x 1.17 Dual Square	630, 635, 637, 2620, 2623, 2625, 2630, 2633, 2635, 2623VT, 2633VT	\$21.24	\$19.97
B31315	18-in. x 0.138, 1 1/8 x 1 1/4-in. Dual Square	115, 215, 235, 315, 335, 355, 375, 455, 627, 630, 637	\$28.73	\$27.01
A47239	18-in. x 0.197, 1 1/8 x 1 1/4-in. Dual Square	215, 235, 2620, 2623, 2625, 2623VT, 2720, 2330, 2630, 2633, 2635, 2633VT, 512, 630, 637, 640, 722, 724, 726	\$31.27	\$29.39
B31318	20-in. x 0.177, 1 1/8 x 1 1/4-in. Dual Square (2.03-in. concavity)	115, 215, 235, 315, 335, 355, 455, 2620, 2623, 2625, 2623VT, 2630, 2633, 2635, 2633VT, 2730, 710, 630, 637, 640, 650	\$36.64	\$34.44
N231991	20-in. x 0.177, 1 1/8 x 1 1/4-in. Dual Square (1.63-in. concavity)	512, 637, 650, 726	\$36.17	\$34.00
N330738	20-in. x 0.197, 1 1/8 x 1 1/4-in. Dual Square	2310, 2330	\$38.39	\$36.09
A49254	22-in. x 0.177, 1 1/8 x 1 1/4-in. Dual Square	115, 215, 235, 315, 335, 355, 630, 637, 640	\$44.35	\$41.69
N242916	22-in. x 0.197, 2-in. Round	2620, 2623, 2625, 2630, 2633, 2635, 2623VT, 2633VT	\$43.05	\$40.47
A35487	22-in. x 0.256, 1 1/8 x 1 1/4-in. Dual Square	215, 235, 315, 331, 335, 350, 355, 712, 630, 637, 640, 650, 2700	\$55.21	\$51.90
A42170	22-in. x 0.256, 1 1/2-in. Round	215, 235	\$51.93	\$48.81
N242216	22-in. x 0.256, 1 1/8 x 1 1/4-in. Dual Square	512, 650, 2700	\$52.84	\$49.67
N240064	24-in. x 0.177, 1 1/8 x 1 1/4-in. Dual Square	630, 640, 650	\$57.53	\$54.08
N241278	24-in. x 0.197, 1 1/8 x 1 1/4-in. Dual Square	635, 637	\$58.84	\$55.31
B35606	24-in. x 0.256, 1 1/8 x 1 1/4-in. Dual Square	300 Series, 510, 637, 640, 650	\$56.23	\$52.86
N242322	24-in. x 0.256, 1 1/8 x 1 1/4-in. Dual Square	512, 635, 637, 650	\$62.07	\$58.35
N242921	24-in. x .256, 2-in. Round (2.8-in. Concavity)	2620, 2623, 2625, 2630, 2633, 2635	\$61.31	\$57.63
N242998	24-in. x 0.256, 2-in. Round (2.3-in. Concavity)	2620, 2623, 2625, 2630, 2633, 2635 Disk, 2720, 2730 Rippers	\$56.92	\$53.50
N242923	26-in. x 0.256, 2-in. Round	2620, 2623, 2625, 2630, 2633, 2635	\$77.32	\$72.68
B35608	26-in. x 0.256, 1 1/4-in. Square	300 Series, 640, 650	\$78.57	\$73.86
Conical, Plain Edge:				
A28610	22-in. x 0.256, 1 1/8 x 1 1/4-in. Dual Square	215, 235, 300 series, 630, 640, 650, 670	\$57.67	\$54.21
B32715	24-in. x 0.256, 1 1/4-in. Square	300 Series, 640, 650, 670	\$73.49	\$69.08
B28211	24-in. x 0.256, 1 1/2-in. Square	1630, 1635, 1640 Disks, 225, 425 Offset Disks	\$74.80	\$70.31
B32717	26-in. x 0.256, 1 1/4-in. Square	300 Series Disks	\$77.80	\$73.13

John Deere Vertical Tillage Blades

- Solid, shallow concavity spherical blade chops and sizes residue, manages weeds and root balls, and removes field ruts
- Solid, shallow concavity blade mixes soil and residue, aerates soil, and anchors residue



NUMBER	DESCRIPTION	LIST	NOW
2623VT, 2633VT			
N242916	22-in. x 0.197, 2-in. Round – Plain Edge	\$43.05	\$40.47
N403847	22-in. x 0.197, 2-in. Round – Wavy Edge	\$56.15	\$52.78
2660VT			
KK48473	20-in. x 0.256, 2-in. Round – Commander Blade	\$81.25	\$76.38
KK50221	22-in. x 0.256, 2-in. Round – Commander Blade	\$71.47	\$67.18
2680H High Speed Disk			
5NS90340002	20-in. x 0.26, Notched Blade*	\$84.00	\$78.96
5NS90340003	20-in. x 0.26, Plain Blade*	\$80.64	\$75.80

* 2680H Blades use 4 bolts design to mount, no center hole.

Stainless Steel Air Seeder Parts

Now Available from A&I Products



**Air
Seeder
Parts**



Corrosion-resistant 304 stainless steel and high abrasion and wear plastics.

Patent-pending design has individual row shutoff with both manually and automatically operated slide gates.

These units are washable, with a cleanout at the bottom of the meter. They require no foam, and are maintenance-free, with no need for grease.

This exclusive single-wall design doesn't allow fertilizer dust to accumulate in an air cavity. No air cavity means no swelling or distortion.

a&i products

Air Seeder Hose—Low Pressure

John Deere offers 1-in. through 2½-in.-diameter, clear with green or black helix hose for air seeder applications. This clear, smooth-core, PVC hose is recommended for heavy-duty suction and discharge of seed, as well as agricultural chemicals, marine, and liquid waste.

NUMBER	ID.	OD	LIST	NOW
Good				
PM112BK100, PM112GR100	1.00-in. (25.4 mm)	1.25-in. (31.8 mm)	\$0.83	\$0.75
PM112BK250, PM112GR250	2.50-in. (63.5 mm)	2.84-in. (72.1 mm)	\$2.37	\$2.13
Better				
PM113UVBK100	1.00-in. (25.4 mm)	1.25-in. (31.8 mm)	\$1.68	\$1.51
PM113UVCLBK	2.50-in. (63.5 mm)	2.84-in. (72.1 mm)	\$4.77	\$4.29
Best				
PM100ULBK100, PM100ULGR100	1.00-in. (25.4 mm)	1.25-in. (31.8 mm)	\$2.11	\$1.90
PM100UCLBK, PM100ULGR250	2.50-in. (63.5 mm)	2.87-in. (72.9 mm)	\$4.76	\$4.28

Price shown is per foot. BK = Clear w/ Black Helix, GR = Clear w/ Green Helix.

See dealer for other sizes and color combinations.



Meters, Rollers, and Tuning Rings for John Deere Air Seeders

Use the low meter roller for seeds such as flax, canola, and alfalfa. The medium roller is best when planting wheat, barley, canola, and small soybeans up to ¼ inch in diameter and with medium rates of fertilizer. The high rate roller is for high rates of fertilizer and large soybeans bigger than ¼ inch in diameter. The very high rate roller is best used when planting barley and oats with beards, large seeds such as garbanzo beans, and with very high fertilizer rates. Fine tuning rings reduce the amount of product available to meter for increased accuracy.

NUMBER	METER TYPE	APPLICATION RATE	LIST	NOW
Meter Roller Kits:				
AA45605	Low	1–20 lb. per acre	\$71.36	\$67.08
AA45606	Regular	20–130 lb. per acre	\$95.66	\$89.92
AA45607	High Rate	30–220 lb. per acre	\$86.74	\$81.54
Meter Rollers:				
A58874	Low	1–20 lb. per acre	\$61.04	\$57.38
A58473	Regular	20–130 lb. per acre	\$47.37	\$44.53
A58479	High Rate	30–220 lb. per acre	\$39.15	\$36.80
A69212	Very High Rate	50–265 lb. per acre	\$34.36	\$32.30
Fine-Tuning Rings:				
A57192	Low		\$ 7.90	\$ 7.43
A57197	Regular		\$ 7.90	\$ 7.43
A57195	High Rate		\$ 7.90	\$ 7.43
A70069	Very High Rate		\$ 8.01	\$ 7.53

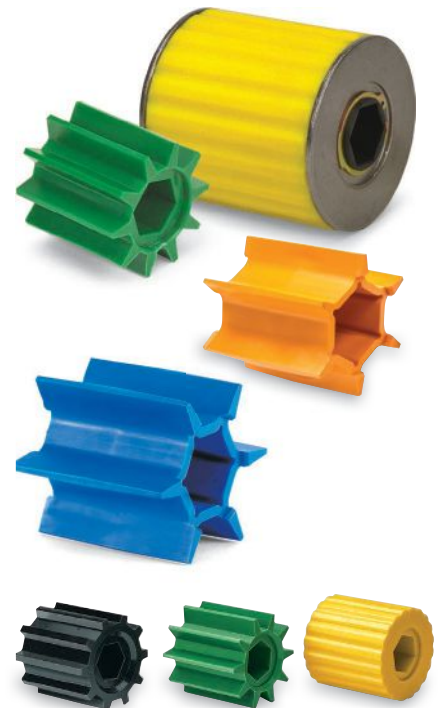

Calibration Parts

Calibration is important to achieving desired seeding rates. Additional parts are available to have on hand. Compatible with C850, C650, and 1910 Carts.

NUMBER	DESCRIPTION	LIST	NOW
AA88948	Calibration Bag Supports	\$111.98	\$105.26
AA76478	Electronic Digital Scale	\$266.87	\$250.86
A106008	Brackets (requires 2)	\$ 24.51	\$ 23.04
AA56659	Calibration Bag	\$213.73	\$200.91



ProSeries™ Seed Opener Performance Upgrade Kits for 60- and 90-Series Openers

The ProSeries Opener offers agronomic advantages and extended wear life compared to the current 90-Series openers. For 60-Series openers, to be compatible, seed tubes must also be upgraded to the 90-Series seed tubes.

Features include:

Seed Boot – A narrower, tighter fit to the disk results in less soil throw for better seed-to-soil contact and extended wear life.

Press Wheel – Narrower and more flexible press wheel improves overall seed-to-soil contact for more even emergence, plus upgraded double-row ball bearing extends service life.

Serrated Closing Wheel – Improved closing system when seeding in harder, drier conditions. The notches on the wheel break up the drier soil for better germination.

Seed Tab – Improved material for longer wear life, angled and more flexibility in the seed trench results in less seed bounce for more consistent seed placement.

Closing Spring – Easier adjustments.



NUMBER	DESCRIPTION	APPLICATION	LIST	NOW
AA97392	Seed Opener Performance Upgrade Kit	8-rows (4 right/4 left)	\$1,995.00	\$1,875.30
AA98693	Seed Opener Performance Upgrade Kit	2-rows (1 right/1 left)	\$ 525.00	\$ 493.50

Separate Fertilizer Placement Openers for 90-Series

Features include:

SFP Sealing Wing allows for better sealing of NH3 in the ground.

Kit contents include: Scraper, Sealing Plate, Disk Opener, Hardware, (smooth or serrated closing wheel is not included).

NUMBER	DESCRIPTION	APPLICATION	LIST	NOW
AA102151	SFP Opener Performance Upgrade Kit	8-rows (4 right/4 left)	\$1,701.13	\$1,599.06
AA102150	SFP Opener Performance Upgrade Kit	2-rows (1 right/1 left)	\$ 425.28	\$ 399.76

Upgrade your 90-Series Openers with ProSeries Parts

ORIGINAL 90-SERIES PART NUMBER	PROSERIES PART NUMBER	DESCRIPTION	PROSERIES LIST	PROSERIES NOW
N282110	A105392	Serrated Closing Wheel	\$ 77.10	\$ 72.47
N219982	A105410	Seed Tab	\$ 3.13	\$ 2.94
N284025	A109344	Seed Boot, RH	\$114.22	\$107.37
N284024	A109343	Seed Boot, LH	\$114.22	\$107.37
AN282296	AA88056	Press Wheel	\$ 48.39	\$ 45.49
N283804	N283804 (did not change)	Disk Blade	\$ 33.64	\$ 31.62
N284024	A109343	Seed Boot, LH	\$114.22	\$107.37
N282218	A110308	Closing Spring, RH	\$ 13.00	\$ 12.22
N282219	A110307	Closing Spring, LH	\$ 13.00	\$ 12.22

New Tank Scale Kit

Tank Scale Kits enable ActiveCal which will calibrate the machine throughout the day to ensure the proper rate is being applied.

NUMBER	DESCRIPTION	LIST	NOW
BA33675	30 & 36 ft. (100 bushel tank) Tank Scale Kit for N530C and N536C	\$2,986.18	\$2,807.01
BA33676	40 & 42 ft. (120 bushel tank) Tank Scale Kit for N540C and N542C	\$3,559.60	\$3,346.02
BA33840	Wireless Data Server Kit	\$2,677.63	\$2,516.97

* For BA33675 and BA33676, also order AA102049 software.

** To use the SeedPlus App, the Wireless Data Server kit is needed. The SeedPlus app allows you to enter initial bag calibration weights at the rear of the machine. It also provides the read out of the tank scales.



New Longer Agitator for Air Cart

Bearded crops such as barley and oats tend to bridge or lodge in the tank and not flow down into the meters easily. The new longer agitator reduces bridging or tank blockage and keeps the seed flowing down into the meters.

NUMBER	DESCRIPTION	APPLICATION	LIST	NOW
A111468	Will fit anything that currently uses part A62799.	C650, C850, 1910, and 1900 Air Carts	\$23.28	\$21.88



New Wide Packer Wheel

Good seed to soil contact is fundamental for plant emergence. The new wider packer wheel is being released to meet customer demands and competition.

Mixing of new AA100716 and previous packer wheel AA73487 is possible, but not recommended. There is not currently a scraper available for this wheel – the current scraper will shed mud, but there is still a risk for mud build-up in certain conditions.

NUMBER	DESCRIPTION	APPLICATION	LIST	NOW
AA100716	New Wide Packer Wheel	1870's	\$252.22	\$237.09
AA73487	Tire and Wheel Assembly	1870	\$252.22	\$237.09



AA100716



AA73487

Tank Lid Screen

The basket-style screen helps to prevent entry of undesirable materials into the product tanks. It inserts into the manhole at top of tank. NOTE: The tank lid screen is not compatible with the use of the telescoping spout on the conveyance system.

NUMBER	LIST	NOW
BA29518	\$445.50	\$418.77

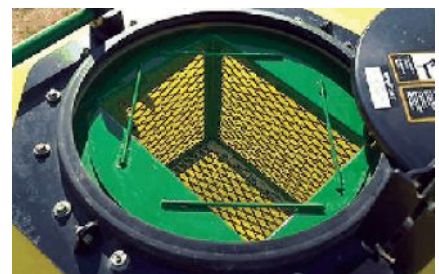

50, 60, and 90 Series Opener Parts



Spoke Gauge Wheel
AA98187



Closing Wheel
N283866



Opener Blades
N283804



Seed Boot
N284045

NUMBER	DESCRIPTION	SERIES	LIST	NOW
Gauge Wheels:				
A84050	Tire, Semi-Pneumatic, 4 1/2 x 16-in.	50, 60, 90	\$ 35.07	\$ 32.97
A84062	Tire, Gauge Wheel, 4 1/2 x 16-in.	60, 90	\$ 39.93	\$ 37.53
AA66599	Wheel, Steel Gauge	60, 90	\$ 82.30	\$ 77.36
AA66604	Wheel and Tire Assembly, Offset Gauge	60, 90	\$100.46	\$ 94.43
A85133	3-in. x 16-in. Gauge Wheel Tire	90	\$ 42.61	\$ 40.05
AA66988	3-in. x 16-in. Gauge Wheel Assembly	90	\$ 85.69	\$ 80.55
AA92485	Arm, Gauge Wheel Arm	90	\$ 75.68	\$ 71.14
AA98188	Wheel, Narrow Gauge, Spoked	90	\$159.99	\$150.39
AA98187	Wheel and Tire Assembly, Offset Gauge, SP	90	\$159.99	\$150.39
AA98189	Wheel and Tire Assembly, Conservation, S	90	\$171.03	\$160.77
AN211864	Gauge Wheel Assembly	50	\$ 87.69	\$ 82.43
A84451	Tire – 4.5 x 16, Conservation, Large Lip	60	\$ 44.93	\$ 42.23
Closing Wheels:				
N281706	Wheel, 10-in.	90	\$ 18.45	\$ 17.34
N281714	Tire, Semi-Pneumatic, 1 x 10-in.	90	\$ 9.27	\$ 8.71
N283866	Wheel, Closing, SFP	90	\$ 60.70	\$ 57.06
AN213060	Wheel Assembly, Closing	50	\$ 64.33	\$ 60.47
AN280248	Arm, Assembly Closing Wheel, RH	50	\$273.91	\$257.48
AN280249	Arm, Assembly Closing Wheel, LH	50	\$243.87	\$229.24
AN282190	Arm Assembly, SFP Closing, RH	90	\$288.19	\$270.90
AN282191	Arm Assembly, SFP Closing, LH	90	\$304.38	\$286.12
N282110	Wheel, Closing	60	\$ 38.93	\$ 36.59
AN281359	Tire and Wheel Assembly	50	\$ 29.93	\$ 28.13
Press Wheels:				
N284110	Tire, Press Wheel	60, 90	\$ 11.45	\$ 10.76
N284111	Press Wheel	60, 90	\$ 17.72	\$ 16.66
A118432	Spring, Press Wheel, RH	90	\$ 24.24	\$ 22.79
A118431	Spring, Press Wheel, LH	90	\$ 24.24	\$ 22.79
Opener Blades:				
N283804	Disk opener, 18-in x 0.197-in.	50, 60, 90	\$ 33.64	\$ 31.62
AN281856	Hub Assembly	90	\$ 72.12	\$ 67.79
N219700	Hub, Coulter	50	\$ 58.84	\$ 55.31
Seed Boots:				
N284024	Seed Boot, Extra Wear, RH	90	\$ 93.16	\$ 87.57
N284025	Seed Boot, Extra Wear, LH	90	\$ 93.16	\$ 87.57
N284044	Seed Boot, One Piece, RH	90	\$ 41.61	\$ 39.11
N284045	Seed Boot, One Piece, LH	90	\$ 41.61	\$ 39.11
N282788	Seed Boot, RH, Upper	60	\$ 35.85	\$ 33.70
N282789	Seed Boot, LH, Upper	60	\$ 35.85	\$ 33.70
N283432	Seed Boot, RH, Lower, Chrome	60	\$ 33.43	\$ 31.42
N283433	Seed Boot, LH, Lower, Chrome	60	\$ 33.43	\$ 31.42
Seed Tubes:				
A54632	Tube, Seed	50	\$ 51.92	\$ 48.80
A63630	Tube, Straight	60	\$ 79.42	\$ 74.65
A63631	Tube, Seed, LH	60	\$104.83	\$ 98.54
A63632	Tube, Seed, RH	60	\$ 98.00	\$ 92.12
N282719	Tube, Fertilizer	60	\$ 58.53	\$ 55.02
N282720	Tube, Front Seed	60	\$ 57.83	\$ 54.36
N282817	Tube, Rear Seed	60	\$ 56.98	\$ 53.56

SOLUTIONS FOR YOUR SPRAYING NEEDS

High-flow



PRE- AND POST-EMERGE FERTILIZER

- Wide 140° angle allows low boom height minimizing corrosive effects on equipment
- Tapered wide-angle fan style promotes uniform nutrient application

LIST: \$9.70

NOW: \$9.12

Ultra-low-drift



PRE- AND POST-EMERGE HERBICIDE

- 60° thick spray pattern front to back and 120° wide spray angle enables lower boom height to reduce drift
- Air-induced droplets minimize drift potential without sacrificing coverage

LIST: \$8.56

NOW: \$8.05

3D



ALL-PURPOSE, PLANT HEALTH AND CONTACT HERBICIDES

- Tight, inclined spray pattern delivers 3-dimensional coverage on hard to hit targets
- Delivers 50–75% less drift compared to flat fan nozzles

LIST: \$6.79

NOW: \$6.38

Low-drift Max



Low-drift Twin



Ultra-low-drift Max



POST-EMERGE PLANT HEALTH

- 120° wide and 60° thick pattern provides optimum coverage while maintaining overlap at low boom heights
- Dual pre-orifice nozzle reduces drift with Coarse, Very Coarse and Extremely Coarse droplets

LIST: \$11.27

NOW: \$10.59

- Twin 30° forward and rear-facing dual angles for superior coverage
- Delivers Medium and Coarse droplets across wide operating range and sizes to meet speed/rate needs

LIST: \$10.13

NOW: \$9.52

- 130° spray angle allows lower boom heights to reduce drift and prevent pattern collapse when using drift-reduction adjuvants
- Delivers Extremely Coarse and Ultra Coarse, air-filled droplets for 90-95% drift reduction compared to standard flat fan nozzle

LIST: \$9.41

NOW: \$8.85



Download the EquipmentPlus™ App and use the Nozzle Select Tool to purchase spray nozzles, right from your phone.



Express Nozzle Body End Caps

Improve system hygiene by removing the dead zone on the end of the boom pipes, reducing air and residue buildup.

- Allows air to escape through the nozzle body, reducing turn-off/turn-on times by up to 85%
- Removable end plug allows easy access for boom cleanout

NUMBER	DESCRIPTION	LIST	NOW
PM74333314	1-in. Express Cap Fitting w/ Nozzle Body End Cap (high flow)	\$37.43	\$35.18
PM74333316	1-in. Express Cap Fitting w/ Nozzle Body End Cap (standard)	\$37.43	\$35.18

Express Flush Valves

This valve allows quick flushes of the entire boom section with a turn of a handle. Purchase the Express Flush Valve alone or installed on the Express End Cap.

- Easy to use valve does not require any tools to open flushing mode
- Reduces flush time by 5 seconds per valve compared to standard Express End Caps alone
- Compact design limits the length it extends beyond the last nozzle body to fit most booms



NUMBER	DESCRIPTION	LIST	NOW
PS74333318	Express Flush Valve – High Flow	\$39.34	\$36.98
PS74333320	Express End Cap with Express Flush Valve Installed – High Flow	\$57.93	\$54.45
PS74333319	Express Flush Valve – Standard Flow	\$39.34	\$36.98
PS74333321	Express End Cap with Express Flush Valve Installed – Standard Flow	\$57.93	\$54.45

Flange Adapters for Express End Caps

These flange adapters enable the use of Express Nozzle Body End Caps on 4-Series Sprayer models R4023, R4030, R4038, and R4045.



NUMBER	DESCRIPTION	LIST	NOW
PS24000152	End Cap Flange Adapter – Standard Flow	\$9.76	\$9.17
PS24000153	End Cap Flange Adapter – High Flow	\$9.76	\$9.17

Express™ Wet Boom Fittings

Express Wet Boom Fittings feature a connection that is quick and easy to assemble, while providing a quality, leakproof seal for stainless steel or polypropylene pipe.



NUMBER	DESCRIPTION	LIST	NOW
Universal Flange Wet Boom Fittings			
PM74332502	Express Cap Fitting X 1 in. Universal Flange Straight	\$19.89	\$18.70
PM74332503	2 Express Cap Fittings X 1 in. Universal Flange Tee	\$34.20	\$32.15
Hose Barb Wet Boom Fittings			
PM74332608	Express Cap Fitting X 1 in. Hose Barb Straight	\$19.89	\$18.70
PM74332610	Express Cap Fitting X 1 in. Hose Barb Elbow	\$19.89	\$18.70
Cam Lock Wet Boom Fitting			
PM74332613	Express Cap Fitting X 1 in. Male Cam Lock Straight	\$19.89	\$18.70

Erase

Powerful spray system cleaner that penetrates and removes dried-on and oily residue in tanks, sprayer lines, and hoses to help prevent cross-contamination.

NUMBER	DESCRIPTION	SIZE	LIST	NOW
PM433QT	Erase Spray System Cleaner	1 qt.	\$12.66	\$11.90
PM43301	Erase Spray System Cleaner	1 gal.	\$37.41	\$35.17

Incide-Out™

Incide-Out is a liquid spray tank cleaner that emulsifies and bonds pesticide residue to rinse water for complete purging.

- Penetrates residue buildup
- Contains corrosion inhibitors to protect equipment

NUMBER	DESCRIPTION	SIZE	LIST	NOW
PM434QT	Incide-Out Spray Tank Cleaner	1 qt.	\$12.89	\$12.12

Enduron PSI™

Formulated marking foam that generates greater volumes of foam for higher operating pressures and application speeds.

NUMBER	DESCRIPTION	SIZE	LIST	NOW
PM65201	Enduron PSI	1 gal.	\$36.37	\$34.19

Tracer™ Hot Pink

Marking foam colorant that increases foam visibility in drilled crops and heavy residue situations where optical clarity of white foam is limited.

NUMBER	DESCRIPTION	SIZE	LIST	NOW
PM741QT	Tracer Hot Pink	1 qt.	\$38.20	\$35.91

Gundown Elite™

Defoaming agent that works in seconds to provide faster results.

NUMBER	DESCRIPTION	SIZE	LIST	NOW
PM739QT	Gundown Elite	1 qt.	\$20.60	\$19.36
PM73901	Gundown Elite	1 gal.	\$62.75	\$58.99

Nozzle Body Turret O-Ring Lubricant

Over time the o-rings between the turret and nozzle body get dusty, which makes rotating the nozzle body difficult when changing between nozzles. Parker Super O-lube is the John Deere preferred product for lubricating o-rings on sprayers with our new ExactApply™ nozzle bodies, as well as those on older machines.

Features/Benefits:

- High-viscosity silicone oil that can be used with virtually any rubber polymer over temperatures ranging from -65°F to 400°F (-54°C to 204°C)
- Will not clog 30-micron filters
- Recommended for high pressure systems

NUMBER	DESCRIPTION	LIST
PMH3503	Super O-Lube, 2-oz. tube	\$19.40



OEM Sprayer Pumps

John Deere's broad line of centrifugal pumps allows you to match the right pump to your equipment and task. The models include cast iron, stainless steel and polypropylene that stand up to strong chemical herbicides.

- Compatible with corrosive, abrasive and general use chemicals
- Models include high volume (440 gpm) and high pressure (190 psi) capabilities
- Nylon, polypropylene impellers on most models
- Life Guard® silicon carbide mechanical seals standard on all stainless steel pumps and available on select cast iron and polypropylene models



NUMBER	DESCRIPTION	APPLICATION	LIST	NOW
AN204470	Cast-Iron Pedestal Pump – CW (clockwise) rotation	6100, 6500, 6700	\$ 921.00	\$ 865.74
AN204471	Cast-Iron Pedestal Pump – CCW (counter clockwise) rotation	6600, 6700	\$ 939.41	\$ 883.05
AN208804	Clutch Driven Cast-Iron Centrifugal Pump – CW (clockwise) rotation	6700	\$ 855.36	\$ 804.04
AN208805	Clutch Driven Cast-Iron Centrifugal Pump – CCW (counter clockwise) rotation	6700	\$ 855.36	\$ 804.04
AKK36901	Cast-Iron Centrifugal Pump – NPT	4700, 4710	\$1,158.61	\$ 1,089.09
AKK36903	Cast-Iron Centrifugal Pump – NPT	4710, 4720, 4830, 4730	\$1,289.46	\$ 1,212.09
AKK36895	Stainless Steel Centrifugal Pump – NPT	4730, 4830	\$2,351.37	\$ 2,210.29
AN206021	Cast-Iron Centrifugal Pump – Universal Flange	4920, 4930	\$1,295.03	\$ 1,217.33
AN209114	High-Flow Cast-Iron Centrifugal Pump – Less Motor	4920, 4930	\$3,703.46	\$ 3,481.25
AN400921	High-Flow Cast-Iron Centrifugal Pump w/ speed sensor	4940	\$4,696.40	\$ 4,414.62
AN400923	High-Flow Cast-Iron Centrifugal Pump w/ speed sensor – less motor	4940	\$3,472.81	\$ 3,264.44
AN401863	Cast-Iron Universal Flange Centrifugal Pump w/ speed sensor	4940	\$1,530.96	\$ 1,439.10
AKK36899	Cast-Iron Centrifugal Pump w/ speed sensor	4630, R4023	\$1,317.50	\$ 1,238.45
AKK36894	Cast-Iron Universal Flange Centrifugal Pump w/ speed sensor, metric motor ports	R4030, R4045	\$1,557.90	\$ 1,464.43

High-Flow Nozzle Body

Our 5-way nozzle body enables quick spray nozzle changeover. Simply rotate the nozzle body until the desired nozzle is in the spraying position.

- Designed to deliver the highest flow rates across the spraying pressure range
- Provides the lowest pressure drop at any given flow in the industry
- Reduces restrictions in the flow path through a unique DCV design
- Supports faster field speeds with the same coverage



NUMBER	DESCRIPTION	LIST	NOW
AN206621	5-Position High Flow, 1 1/16-in. port, Viton seals	\$29.93	\$ 28.13

Banjo Valves

Your John Deere dealer offers an extensive line of Banjo valves and replacement parts. These high-quality valves are used on John Deere sprayers and many other farm applications.



NUMBER	DESCRIPTION	PIPE SIZE	OPENING THRU BALL	LIST	NOW
Polypropylene Bolted Ball Valves – 4 Bolt Valve					
PMV075	Full Port – 150 PSI Max.	3/4"	3/4"	\$ 28.89	\$ 27.16
PMV100	Standard Port – 150 PSI Max.	1"	3/4"	\$ 28.89	\$ 27.16
PMV100FP	Full Port – 150 PSI Max.	1"	1"	\$ 31.86	\$ 29.95
PMV125	Standard Port – 150 PSI Max.	1 1/4"	1"	\$ 31.86	\$ 29.95
PMV150	Full Port – 150 PSI Max.	1 1/2"	1 1/2"	\$ 40.95	\$ 38.49
PMV200	Standard Port – 150 PSI Max.	2"	1 1/2"	\$ 40.95	\$ 38.49
Polypropylene Bolted Ball Valves – 6 Bolt Valve					
PMV200FP	Full Port – 150 PSI Max.	2"	2"	\$ 57.66	\$ 54.20
PMV300FP	Full Port – 100 PSI Max.	3"	3"	\$135.51	\$127.38
Polypropylene Manifold Bolted Ball Valves – 150 PSI Max.					
PMMV100CF	1" x 1" Flange Ball Valve	1"	1"	\$ 31.86	\$ 29.95
PMMV200CF	2" x 2" Flange Ball Valve	2"	1 1/2"	\$ 45.08	\$ 42.38
PMMV220CF	2" x 2" FP Flange Ball Valve	2"	2"	\$ 60.10	\$ 56.49

Banjo Clamps

John Deere offers a selection of Banjo clamps and gaskets to meet your needs. Flange clamps are the best option for everyday manifold connection needs. T-Bolt clamps offer superior performance in a variety of pump applications. Bolted flange clamps are designed for highly rigorous use and are ideal for heavy duty applications.

NUMBER	DESCRIPTION	LIST	NOW
Flange Clamps – Good			
PMFC100	100 Series Worm Screw Clamp	\$ 7.19	\$ 6.76
PMFC200	200 Series Worm Screw Clamp	\$ 8.30	\$ 7.80
PMFC220	220 Series Worm Screw Clamp	\$ 9.11	\$ 8.56
PMFC300	300 Series Worm Screw Clamp	\$12.56	\$11.81
T-Bolt Flange Clamps – Better			
PMFC220TB	2" Full Port Hi-Torque T-Bolt Flange Clamp	\$21.97	\$20.65
PMFC300TB	3" Full Port Hi-Torque T-Bolt Flange Clamp	\$22.96	\$21.58
Bolted Flange Clamps – Best			
PMFC220B	2" Full Port Bolted Flange Clamp	\$31.07	\$29.21
PMFC300B	3" Full Port Bolted Flange Clamp	\$34.63	\$32.55

Sprayer Cab Filters

NUMBER	DESCRIPTION	APPLICATION	LIST
RE333569	Cabin Recirculation Filter	R4030, R4038, R4044, R4045, R4060	\$257.61
SJ14011	Cabin Recirculation Filter (activated carbon kit)	R4023	\$167.91
RE199682	Cabin Recirculation Filter	4700, 4710, 4720, 4730, 4830, 4920, 4930, 4940	\$106.75
RE333567	Cab Fresh Air Filter	R4030, R4038, R4044, R4045, R4060	\$313.05
SJ14010	Cab Fresh Air Filter	R4023	\$199.63
RE199681	Cab Fresh Air Filter	4700, 4710, 4720, 4730, 4830, 4920, 4930, 4940	\$215.49
Anti-Allergen Filters			
TY27780	Cabin Recirculation Filter	4700, 4710, 4720, 4730, 4830, 4920, 4930, 4940	\$145.31
TY27781	Cabin Recirculation Filter (activated carbon kit)	R4023	\$151.47
TY27782	Cab Fresh Air Filter	R4023	\$182.20
TY27783	Cab Fresh Air Filter	R4030, R4038, R4044, R4045, R4060	\$361.20
TY27784	Cabin Recirculation Filter	R4030, R4038, R4044, R4045, R4060	\$263.83

Your John Deere dealer can build hydraulic hoses in minutes.

John Deere hose assemblies
built to OEM specifications.
Ask your dealer about hoses for
any brand of equipment.



HOSES IN MINUTES

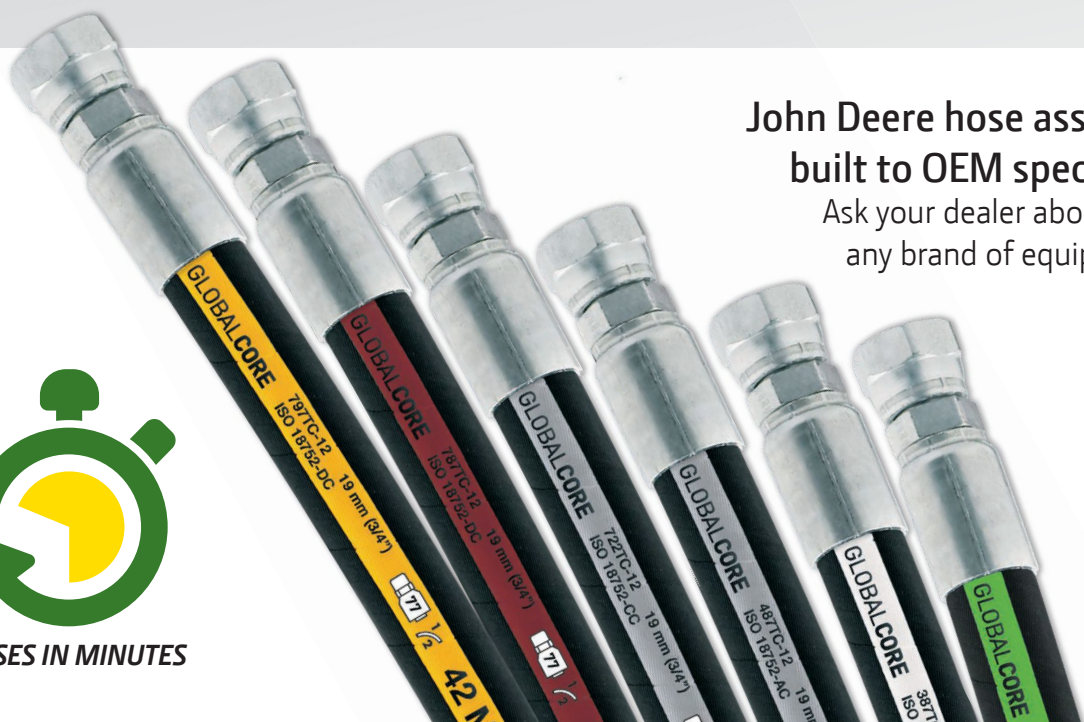

We follow through to deliver
uptime for you.

Stay up and running, and eliminate the worry
about contaminants entering your hydraulic
system. Trust your John Deere dealer to deliver
complete solutions, like Ultra Clean, that ensure
contaminants are completely removed from new
hose assemblies.

Ask your dealer how Ultra Clean means uptime.



Hose Drip Plugs

Prevent messes and environmental contamination from residual fluids leaking out
of hydraulic hoses and/or hydraulic ports during repairs. An essential component of
any well-stocked toolbox on the farm!

NUMBER	DESCRIPTION	LIST	NOW
SW304-257	Mini Drip Plug (1–10mm), package of 24	\$59.00	\$51.92
SW304-258	Standard Drip Plug (5–22mm), package of 12	\$59.00	\$51.92
SW304-259	Large Drip Plug (12–42mm), package of 4	\$59.00	\$51.92
SW304-260	X-Large Drip Plug (50–80mm), package of 3	\$59.00	\$51.92
SW304-262	Drip Plug Kit, package contains 6 mini, 4 standard, and 2 large	\$59.00	\$51.92

John Deere Hydro-Max™ Hydraulic Cylinders

- Heavy-duty, double-acting tie-rod cylinders is rated for 2,500 or 3,000 psi continuous working pressure
- Chrome-plated, hardened piston rod and heavy-duty ductile iron clevis with 360-degree thread contact area and positive-locking set screw device
- Clevises include high-tensile zinc plated pins



NUMBER	SIZE	WORKING PRESSURE	RETRACTED LENGTH	EXTENDED LENGTH	PORT SIZE	LIST
TY8628	2 1/2 x 8-in.	2,500	20 1/4-in.	28 1/4-in.	3/8-in. NPTF	\$161.84
TY22540	2 x 8-in.	3,000	20 1/4-in.	28 1/4-in.	SAE 8 ORB	\$173.40
TY8627	2 x 8-in.	2,500	20 1/4-in.	28 1/4-in.	3/8-in. NPTF	\$156.11
TY22541	2 1/2 x 8-in.	3,000	20 1/4-in.	28 1/4-in.	SAE 8 ORB	\$181.49
TY8629	3 x 8-in.	2,500	20 1/4-in.	28 1/4-in.	SAE 8 ORB	\$179.51
TY22506	3 x 8-in.	3,000	20 1/4-in.	28 1/4-in.	SAE 8 ORB	\$199.12
TY8630	3 1/2 x 8-in.	2,500	20 1/4-in.	28 1/4-in.	1/2-in. NPTF	\$225.77
TY22507	3 1/2 x 8-in.	3,000	20 1/4-in.	28 1/4-in.	SAE 8 ORB	\$248.91
TY8631	4 x 8-in.	2,500	20 1/4-in.	28 1/4-in.	SAE 8 ORB	\$253.25

Hydraulic Multiplier and Add-On Valves

Add additional hydraulic outlets to prime movers economically. Hydraulic multipliers are transparent to the hydraulic system and work safely on all makes of equipment. They're easy to operate and provide a no-hassle solution to mobile equipment hydraulic shortages. These units are 100% final product-performance tested, and components are ISO-9002 certified.



NUMBER	DESCRIPTION	LIST
SW700-1002	Economy Multiplier Valve with 2 Circuits. Works with Switchbox.	\$341.79
SW700-1510	Standard Multiplier Valve with 2 Circuits. Works with Switchbox and ISO Couplers.	\$634.28
SW700-1590	Standard Multiplier Valve with 2 Circuits. Works with John Deere Couplers.	\$574.92
SW700-1513	Standard Multiplier Valve with 3 Circuits. Works with Switchbox.	\$844.25
SW700-1553	Standard Multiplier Valve with 3 Circuits. Works with RCS Handle.	\$889.98

Stainless Steel Hose Clamps

NUMBER	CLOSED AND OPEN RANGE	DUTY	LIST
TY22462	1/4–5/8 in.	Light	\$0.83
TY22465	9/16–1 1/16 in.	Standard	\$0.99
TY22466	1 1/16–1 1/4 in.	Standard	\$0.99
TY22467	1 3/16–1 3/4 in.	Standard	\$0.99
TY22472	2 5/16–3 1/4 in.	Standard	\$1.50



Premium Chemical Hose

Ethylene-centered hose recommended for use where additional chemical resistance is required. Outstanding clean-out performance resulting in lowest carryover damage from herbicides such as dicamba.

NUMBER	ID	OD	WKG PR. @70°F	WKG. PR. @122°F	LIST
PMA4086-06	3/8-in.	0.67-in.	800	300	\$2.33
PMA4086-08	1/2-in.	0.84-in.	800	300	\$3.45
PMA4086-12	3/4-in.	1.14-in.	800	250	\$5.57

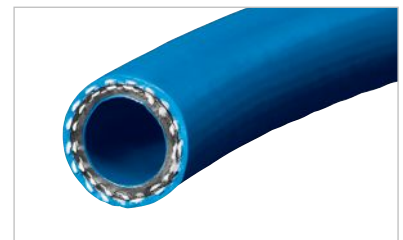

STEER CLEAR OF ANNOYING ALLERGENS

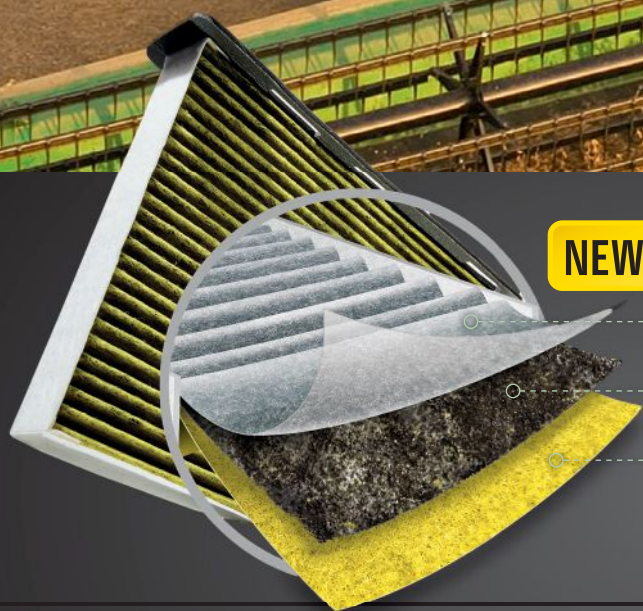

NEW! ANTI-ALLERGEN CAB AIR FILTERS

○ PARTICLE FILTER LAYER

Protects against harmful PM2.5 pollutants*

○ PREMIUM ACTIVATED CARBON LAYER

Reduces unpleasant odors and harmful greenhouse gases

○ BIOFUNCTIONAL LAYER

Traps allergens and reduces potential for mold and bacteria growth on filter

*PM2.5 describes fine inhalable particles, with diameters that are generally 2.5 micrometers and smaller.
(Source: United States Environmental Protection Agency Website)

Avoid sneezing, runny nose and watery eyes with new Anti-Allergen Cab Air Filters from John Deere. Available for new and late-model **tractors, combines, sprayers** and **other machines**, our innovative product features three active layers to help keep allergens out and prevent the growth of mold and bacteria so you have fresher air all day long.



JOHN DEERE

Contact your local John Deere dealer today.

JohnDeere.com

John Deere, the leaping deer symbol and John Deere's green and yellow trade dress are the trademarks of Deere and Company.

Keep your competitive equipment and trucks rolling with one-stop shopping.

Whether red, blue, or another color, you can find maintenance products for your competitive equipment and trucks at your John Deere dealer. With Plus-50™ II engine oil, Cool-Gard™ II coolant and Fleetguard® filters, we have high-quality products available to keep your machines running. Contact your dealer today!



One Engine Oil For All.

It takes a special breed of oil to keep engines running in off-road conditions. That's because Plus-50™ II Oil is specially formulated to keep engines running smoothly and efficiently in extreme off-road conditions. Tractors, Semi trucks, UVs, and gasoline engine vehicles. Let John Deere Plus-50 II Oil be the one ENGINE oil for your farm. Talk to your dealer today.

John Deere Plus-50™ II Oil. Keep Running.

JohnDeere.com/Oil

JohnDeere.ca/Oil



Antifreeze/Coolant

Cool-Gard™ II High Performance Long-Life, Heavy-Duty Formula.

- Formulated for up to 6-years/6,000 hours* in cooling systems of diesel and gas engines
- Supports advanced engine technology
- Protects against corrosion and deposits
- Extends water pump life and prevents liner cavitation
- High thermal and oxidation protection
- Ready-to-use 50/50 premix formula for freeze protection down to -34°F (-37°C)
- Contains bittering agent to help discourage accidental ingestion
- Less toxic (PG) propylene glycol available for use around animals



ONE
ENGINE
OIL

ON THE FARM.
IN THE FIELD.
ON THE HIGHWAY.



JOHN DEERE



ONE ENGINE OIL FOR ALL.

Not everybody realizes it, but it takes a special breed of oil to keep engines running in off-road conditions. In fact, it takes John Deere Plus-50™ II Engine Oil. That's because Plus-50 II Oil is specially formulated to keep engines running smoothly and efficiently in extreme off-road conditions. Combines. UVs. Trucks. You name it. Off the road? No problem. On the highway? You betcha. Let John Deere Plus-50 II Oil be the one oil on your farm. **Talk to your dealer today.**

JOHN DEERE PLUS-50™ II OIL. KEEP RUNNING.



NOW AVAILABLE

**New Synthetic All-Season Engine Oil.
Ask your dealer about Plus-50™ II SAE 5W-40.**

Use only as directed. Please read safety and warning information. John Deere, the leaping deer symbol and John Deere's green and yellow trade dress are the trademarks of Deere and Company.



Plus-50™ II Premium Synthetic Engine Oil: SAE 0W-40 & SAE 5W-40

Plus-50 II Premium Engine Oil offers two synthetic engine oil options to provide support on every farm, for every season. Our SAE 0W-40 option is a full synthetic PAO (Poly Alpha Olefin) based oil. Performing at a premium level in all climates, Plus-50 II SAE 0W-40 is specifically developed for those operating in extremely cold conditions.

Our newer Plus-50 II SAE 5W-40 option is an all-season synthetic engine oil that provides excellent performance for customers who operate in extremely cold or hot conditions and want to maximize engine life performance in modern engines. SAE 5W-40 is also backwards compatible with our legacy machines as well.

Available For Order

0W-40: 1 qt. (946ml) | 1 gal. (3.78L) | 5 gal. (18.9L) | 55 gal. (208L) | 275 gal. (1040L) tote

5W-40: 1 gal. (3.78L) | 5 gal. (18.9L) | 55 gal. (208L)

Check with your dealer for part number and pricing information.



Plus-50™ II 10W-30 & SAE 15W-40

Plus-50 II 10W-30 and SAE 15W-40 are made made with a unique additive system that offers premium protection from deposits and wear. Exceeding API service classification CK-4/SN and high level performance under John Deere's Severe Off-Road Dyno test, this level of engine oil is excellent for diesel engines.

Available For Order

10W-30: 1 qt. (946ml) | 1 gal. (3.78L) | 5 gal. (18.9L) | 55 gal. (208L) | 275 gal. (1040L) tote

15W-40: 1 qt. (946ml) | 1 gal. (3.78L) | 2.5 gal. (9.46L) | 5 gal. (18.9L) | 30 gal. (113.6L) | 55 gal. (208L)

Check with your dealer for part number and pricing information.



Plus-50™ II Features & Benefits:

- Full fleet solution
- Compatible with both current, legacy and competitive machines
- Proven high-level performance in low-emission IT4 and FT4 engines
- Tested and developed for severe off-road applications
- Formula specifically created to stop engine wear, corrosion, sludge, soot, varnish and oxidation
- Drain interval extension up to 500 hours in a John Deere engine, using a John Deere filter.*

Bulk Oil. A New Opportunity

Is handling and storing your packaged oil a hassle? Are partially filled packages and boxes consuming your storage space?

If the answer is yes, it's time to consider bulk oil. With Plus-50™ II, Hy-Gard™ – or any other bulk premium John Deere lubricant available – you have the opportunity to nearly eliminate the headache of disorganized packaged products in your shop. Plus, you'll have more product inventory control, eliminate unnecessary waste and you'll reduce the risk of product contamination.

Make the Leap!

Contact your local dealer today about bulk oil availability.



Torq-Gard™

Looking for a hard-working, standard-interval engine oil? Torq-Gard is your choice! It protects in a broad range of applications, including 4-stroke diesel, natural gas, and gasoline engines.

Product Features & Benefits

- Neutralizes acid to reduce corrosion
- Sludge control for cleaner engines
- Low-temperature fluidity for reduced engine start-up wear
- Several viscosity grades offered for ease of application in moderate to very cold operating temperatures

Available For Order

SAE 30: 1 qt (946ml) | 1 gal (3.78L) | 5 gal (18.9L) | 55 gal (208L)

5W-30: 1 qt (946ml) | 1 gal (3.78L) | 2.5 gal (9.46L) | 5 gal (18.9L) | 30 gal (113.6L) | 55 gal (208L)

10W-30: 5 gal (18.9L) | 55 gal (208L)

15W-40: 1 qt (946ml) | 1 gal (3.78L) | 2.5 gal (9.46L) | 5 gal (18.9L) | 55 gal (208L)

Check with your dealer for part number information.



Turf-Gard™

Turf-Gard motor oil is recommended for all 4-cycle gasoline engines in lawn and garden tractors, riding mowers, generators, and other outdoor power equipment. Turf-Gard keeps engines clean and provides superior engine wear protection and fuel efficiency.

NUMBER	DESCRIPTION	SIZE
TY25121	5W-30	1-qt. (0.946L)
TY22029	10W-30	1-qt. (0.946L)
TY22076	10W-30	2.5-gal. (9.46L)
TY22075	10W-30	55-gal. (208L)

See us for pricing.

Break-In™ Plus Engine Oil

Break-In Plus is a special purpose engine oil developed for use in rebuilt/remanufactured and new John Deere engines during the initial break-in period/oil service interval. During the initial operation of a new or rebuilt engine using Break-In Plus, change the oil and filter between a minimum of 100 hours and a maximum of up to 500 hours. Check your operator manual for the maximum interval recommendation.

Product Features & Benefits vs Standard Break-In Oil:

- Meets oil requirements for Final Tier 4 (FT4) and interim Tier 4 (IT4) engines
- Supports all legacy engines
- Maximum drain interval up to 500 hours

NUMBER	DESCRIPTION	SIZE
TY26661	SAE 10W-30	1-gal. (3.78L)
TY26663	SAE 10W-30	5-gal. (18.9L)

See us for pricing.

John Deere Diesel Exhaust Fluid

With John Deere Diesel Exhaust Fluid, you can be confident you're getting a high-quality product that will provide unsurpassed performance while protecting your equipment investment. Simplify your operation by making John Deere your one source for quality fluids.

NUMBER	DESCRIPTION	SIZE
SWDEF025	John Deere Diesel Exhaust Fluid	2.5-gal. (9.46L)
SWDEF055	John Deere Diesel Exhaust Fluid	55-gal. (208L)
SWDEF275	John Deere Diesel Exhaust Fluid	275-gal. (1,041L)
SWDEF330	John Deere Diesel Exhaust Fluid	330-gal. (1,249L)

See us for pricing.



Transmission and Hydraulic Oil

Hy-Gard™ oils are specifically developed to meet the exact requirements of transmissions, wet clutches, wet brakes, and hydraulic systems. Oils not meeting these exact specifications can compromise machine or component life.

Hy-Gard performance is tested in both lab and field. High-level performance meets high-standard approvals by John Deere engineers, allowing Hy-Gard to meet the increase in demand for performance and protection of transmission and hydraulic systems.



Available For Order

Hy-Gard: 1 gal (3.78L) | 2.5 gal (9.46L) | 5 gal (18.9L) | 30 gal (113.6L) | 55 gal (208L) | 275 gal (1041L) tote
 Low-Viscosity Hy-Gard: 1 qt (946mL) | 1 gal (3.78L) | 2.5 gal (9.46L) | 5 gal (18.9L) | 55 gal (208L) | 275 gal (1041L) tote
 Bio Hy-Gard II: 5 gal (18.9L) | 55 gal (208L)

Check with your dealer for part number and pricing information.

Product Features & Benefits

Hy-Gard:

Recommended for equipment with common system reservoirs or separate transmission hydraulic systems
 Exceeds JDM J20C specifications

Low-Viscosity Hy-Gard:

Hy-Gard oil alternative in cold weather. Exceeds JDM J20C specifications

Bio Hy-Gard II:

Conola-based oil & 94% biodegradable. Use in place of mineral-based hydraulic oils.

Antifreeze/Coolant

Cool-Gard™ II High Performance Long-life, Heavy-duty Formula.

Product Features & Benefits

- Formulated for up to 6-years/6,000-hours* life in cooling systems of diesel and gas engines
- Supports advanced engine technology
- Protects against corrosion and deposits
- Extends water pump life and prevents liner cavitation
- High thermal and oxidation protection
- Ready-to-use 50/50 premix formula for freeze protection down to -34°F (-37°C)
- Contains bittering agent to help discourage accidental ingestion
- Less toxic (PG) propylene glycol available for use around animals



NUMBER	DESCRIPTION	SIZE
Cool-Gard II:		
TY26573	Concentrate	1-U.S. gal.
TY26574	Concentrate	55-U.S. gal.
TY26575	Pre-mixed	1-U.S. gal.
TY26576	Pre-mixed	2 1/2-U.S. gal.
TY26577	Pre-mixed	55-U.S. gal.
TY26578	Pre-mixed	330-U.S. gal. tote
TY26968	PG, Pre-mixed	1-U.S. gal.
TY26969	PG, Pre-mixed	55-U.S. gal.
TY26970	PG, Pre-mixed	330-U.S. gal. tote

*Rating applies when complete cooling system flush is performed prior to use.

See us for pricing.



Grease

John Deere grease is precisely formulated to meet the demanding lubrication needs for tough off-road and on-road conditions. Choosing the right high-quality John Deere grease could show you cost savings, longer equipment life, reduced down time, and lower equipment operational cost.

BEST CHOICE: Multi-Purpose Severe-Duty (SD) Polyurea Grease and Extreme-Duty (ED) Synthetic Grease.

John Deere's best multi-purpose grease is ideal for use in high-temperature and extreme pressure applications. Best if used for U-joints, wheel bearings, and other greast points requiring severe-duty applications.

NUMBER	DESCRIPTION	SIZE
Multi-Purpose Grease:		
CXTY24419	Multi-Purpose SD Polyurea Grease	3-oz. (89mL) twin pack
TY6341	Multi-Purpose SD Polyurea Grease	14-oz. (414mL) cartridge
TY25744	Multi-Purpose ED Synthetic Grease	14-oz. (414mL) cartridge
TY24416	Multi-Purpose Heavy-Duty (HD) Lithium Complex Grease	14-oz. (414mL) cartridge
PT507	Multi-Purpose Lithium Grease	14-oz. (414mL) cartridge
Specialty-Purpose Grease:		
TY24425	Heavy-Duty Water-Resistant Grease	14-oz. (414mL) cartridge
AN102562	Corn Head Grease	14-oz. (414mL) cartridge
TY6333	Special-Purpose HD 3% Moly Grease <i>Best if used in heavy loads for pin-to-bushing contact. Great for use in construction equipment.</i>	14-oz. (414mL) cartridge
TY27373	Special-Purpose Calcium Sulfonate 5% Moly Grease. <i>Best if used in heavy loads for pin-to-pin bushing contact.</i>	15-oz. (444mL) cartridge

See us for pricing. Ask your dealer about additional part size options available.

DEF – Product Supporting Equipment

With John Deere Diesel Exhaust Fluid, you can be confident you're getting a high-quality product that will provide unsurpassed performance while protecting your equipment investment. Simplify your operation by making John Deere your one source for quality fluids.

Portable dispensing units (PDUs) are available in a variety of sizes, perfect for any application. Additionally, the pump kits deliver 7–10 gallons per minute and have an industry-leading five-year warranty.



NUMBER	DESCRIPTION	SIZE
Diesel Exhaust Fluid:		
SWDEF025	John Deere Diesel Exhaust Fluid	2.5-gal. (9.46L)
SWDEF055	John Deere Diesel Exhaust Fluid	55-gal. (208L)
SWDEF275	John Deere Diesel Exhaust Fluid	275-gal. (1,041L)
SWDEF330	John Deere Diesel Exhaust Fluid	330-gal. (1,249L)
DEF Supporting Equipment:		
SW12VDEFP	12V Pump Kit w/ Poly Manual Nozzle	
SW110VDEFP	110V Pump Kit w/ Poly Manual Nozzle	
SW12VDEFSS	12V Pump Kit w/ Stainless Steel Nozzle	
SW110VDEFSS	110V Pump Kit w/ Stainless Steel Nozzle	
SWDEFPU65P	DEF Poly PDU	65-gal. (246L)
SWDEFPU65M	DEF Metal Box w/ Poly PDU	65-gal. (246L)

See us for pricing.

Diesel Fuel Conditioner

Don't let problematic fuel cause damage or downtime. Fuel-Protect Conditioners help you keep going all season by preventing fuel system erosion caused by poor fuel quality. With Fuel-Protect, you'll notice smoother starting and less exhaust smoke.

NUMBER	DESCRIPTION	SIZE
TY27785	Fuel Conditioner	16-oz.
TY27723	Fuel Conditioner	1-gal.
TY27724	Fuel Conditioner	5-gal.
TY27786	Cold Weather Diesel Fuel Conditioner	16-oz.
TY27726	Cold Weather Diesel Fuel Conditioner	1-gal.
TY27727	Cold Weather Diesel Fuel Conditioner	5-gal.

[See us for pricing.](#)



Fuel Protect Keep Clean Fuel System Cleaner

Keep Clean: Specifically formulated for high pressure diesel fuel systems. Prevents and limits formation of deposits that cause injector sticking, misfire, rough idling, power loss or hard starting conditions.

Microbicide: Antimicrobial fuel preservation additive recommended for control of bacteria and fungi in fuel systems.

Emergency Thaw: Dissolves gelled diesel fuel and melts ice in the fuel filter caused by freezing conditions, restoring fuel flow to the engine.

NUMBER	DESCRIPTION	SIZE
TY26827	Keep Clean	946 ml (32-oz.)
TY26828	Keep Clean	3.78 L (1-gal.)
TY26829	Keep Clean	18.9 L (5-gal.)
TY26830	Keep Clean	208 L (55-gal.)
PM701014US	FQS 1.5 Microbicide	946 ml (32-oz.) / Pkg. qty. 4
TY27730	Emergency Thaw	946 ml (32-oz.)

[See us for pricing.](#)



GL-5 and Synthetic GL-5 Gear Lube

GL-5 and Synthetic GL-5 lubricant is designed for severe on- and off-highway applications. Its superior thermal stability and oxidation resistance keeps gears and seals clean, while its thermal durability protects gears from physical damage by preventing heat-induced failure of anti-wear chemistry.

NUMBER	DESCRIPTION	SIZE
Synthetic GL-5 Gear Lube:		
TY26372	80W-140	1-qt.
TY26373	80W-140	5-gal.
TY26374	80W-140	16-gal.
TY26375	75W-90	1-qt.
TY26376	75W-90	5-gal.
TY26377	75W-90	16-gal.

GL-5 Gear Lube:

TY6296	80W-90	1-qt.
TY26815	80W-90	1-gal.
TY26816	80W-90	5-gal.
TY26817	80W-90	30-gal.
TY6345	85W-140	1-qt.
TY26812	85W-140	1-gal.
TY26813	85W-140	5-gal.

Synthetic Gear Lubricant for Combine Feederhouse Drives:

TY26408	HD460	1-qt.
---------	-------	-------

[See us for pricing.](#)





JOHN DEERE

STRONGBOX
ORIGINAL EQUIPMENT

 Return to John Deere dealer for recycling credit.

StrongBox Original Equipment Batteries – Tested to the Extreme, To handle the Extreme

In the field, the right battery can make a big difference—and the right battery for your John Deere equipment is StrongBox™. It's the best battery you can use in your machinery because it's developed and tested right alongside John Deere equipment. Our engineers test StrongBox™ Original Equipment batteries with the following benefits to give you a better battery:

- Increased power for quick starts in extreme cold
- High cranking amps, faster charges, and efficient design for lowering electrical resistance
- Epoxy-anchored plates that are four times stronger than traditional plates to reduce vibration damage—the leading cause of failure in commercial batteries

Don't risk it with standard batteries. Keep it in the field longer with batteries built for the rugged conditions you face. Power up with StrongBox™.

StrongBox™ Original Equipment

StrongBox™ Original Equipment batteries are factory tested to meet the demanding machine specifications of your John Deere Equipment; Heavy- and light-duty farm, ranch, construction, utility, and lawn and garden.

NUMBER	BCI	CCA	WARRANTY*
Heavy-duty Commercial Applications:			
TY21734B	4	975	12
TY21741B	30H	650	18
TY21764B	24	550	18
TY23020B	4D	1400	12
TY23025B	5D	1000	12
TY24341B	3ET	620	12
TY24381B	4DLT	1000	12
TY24546B	31T	950	20
TY25272B	27	675	18
TY25879B	31	950	20
TY26442B	34	800	15
TY26773B	D01	800	6
TY26782B	D4	1150	12
TY26783B	D5	1400	12
TY21737B	3EH	850	12
Turf & Utility Applications:			
TY25221B	U1	350	6
TY25876B	51	500	18
TY25881B	45	480	12
TY26498B	22NF	500	12
TY27365B	GC	N/A	6

*Warranty free replacement months.

[See us for pricing.](#)

StrongBox™ Standard-Duty

StrongBox™ Standard-Duty batteries are an economical alternative to the StrongBox™ Original Equipment batteries and are available for a variety of light-duty use applications; agricultural, commercial, and turf & utility.

NUMBER	BCI	CCA	WARRANTY*
Commercial Applications:			
TY21731B	1	640	12
TY21748B	8D	1400	12
TY21754B	4D	1050	12
TY27793B	5D	880	6
TY27794B	3ET	460	9
TY27797B	34	690	12
TY27805B	27	600	12
TY27829B	4DLT	860	9
TY27796B	31	925	18
TY27795B	31T	925	18
TY6192B	22F	425	12
Turf & Utility Applications:			
TY25878B	U1	300	6
TY27474B	49/H8	900	20
TY27798B	22NF	360	6
TY27800B	26R	540	20
TY27806B	51	425	15
TY27801B	Motorcycle	50	6

*Warranty free replacement months.

[See us for pricing.](#)



StrongBox™ Truck/SUV

StrongBox™ Truck/SUV batteries are available in a variety of sizes and will fit most automotive models. See your local dealer to find the battery that fits your vehicle needs.



NUMBER	BCI	CCA	WARRANTY*
Ford			
TY24932B	65	850	30
Chevy/GMC			
TY27473B	48	730	30
TY24937B	78DT	800	30
Dodge Ram			
TY24937B	78DT	800	30
TY27804B	94R/H7	790	30
Toyota/Nissan			
TY24394B	24F	710	30
TY27799B	27F	700	30

*Warranty free replacement months.

[See us for pricing.](#)



Battery Cleaner and Terminal Corrosion Preventative

NUMBER	DESCRIPTION	LIST
TY25767	Battery Cleaner (15-oz.)	\$4.57
TY25766	Terminal Corrosion Preventative (10-oz.)	\$5.60

Booster Cables

John Deere offers 2-gauge and 4-gauge Booster Cables in a variety of service options: extra heavy-duty professional, commercial, heavy-duty professional, and heavy-duty commercial.



NUMBER	DESCRIPTION	LIST
2-Gauge and 4-Gauge 100% Copper Conduits:		
TY26217	Booster Cable, Extra Heavy-duty, 20-ft., 2-gauge	\$117.52
TY26215	Booster Cable, Commercial Service, 16-ft., 4-gauge	\$ 70.23
TY26216	Booster Cable, Commercial Service, 20-ft., 4-gauge	\$ 83.43
2-Gauge and 4-Gauge Copper Clad:		
TY27301	Booster Cable, Heavy-duty Professional, 20-ft., 2-gauge, with Bag	\$ 74.64
TY27302	Booster Cable, Heavy-duty Commercial, 16-ft., 4-gauge, with Bag	\$ 52.23

Battery Accessories

Make John Deere your one-stop shop for battery accessories. Our wide selection of battery accessories includes terminals, terminal brushes, bolts, corrosion preventative, and terminal cleaner—everything you need! See us today for the complete Battery Accessories lineup.



Automatic 1.5A Battery Charger/Maintainers

Excellent for extending battery life for seasonally-used turf and utility equipment. Automatically maintains both 6- and 12-volt batteries, keeping them at full charge by using float-mode monitoring. Charger has AGM charging capabilities.

NUMBER	LIST	NOW
1.5 Amp		
TY25866*	\$39.01	\$35.11
TY26328 (on-board)	\$37.07	\$33.36

*Not available in California.



Automatic 3A Battery Charger and Maintainer

The Automatic 3A Battery Charger and Maintainer is perfect for extending battery life on seasonally-stored ag equipment by maintaining the charge when the battery isn't in use. The maintainer/charger comes with an easy-to-read scrolling display that provides step-by-step instructions, and it can be used on 6- and 12-volt batteries. Charger has AGM charging capabilities.

NUMBER	LIST	NOW
TY27265	\$62.10	\$55.89



Automatic Battery Chargers

NUMBER	DESCRIPTION	LIST	NOW
TY27731	250-amp 12V and 125-amp 6V Engine Start Wheel Charger	\$265.33	\$238.80
TY27732	200-amp 12V and 125-amp 6V Engine Start Benchtop Charger	\$194.89	\$175.40
TY27733	50-amp 12V Engine Start Benchtop Charger	\$ 91.53	\$ 82.38



StrongBox™ Alkaline Batteries

John Deere StrongBox Alkaline batteries deliver long-lasting, dependable, powerful performance for the devices you use everyday—from flashlights to portable radios and many other electronic devices.



NUMBER	DESCRIPTION	LIST	NOW
TY26865	AAA – 4-Pack	\$ 5.01	\$4.51
TY26866	AAA – 8-Pack	\$ 8.80	\$7.92
TY26867	AA – 4-Pack	\$ 5.01	\$4.51
TY26868	AA – 8-Pack	\$ 8.80	\$7.92
TY26869	C – 4-Pack	\$10.07	\$9.06
TY26870	D – 4-Pack	\$10.07	\$9.06
TY26871	9V – 2-Pack	\$ 8.94	\$8.05



NOCO Lithium Jump Starters

NUMBER	PEAK AMPS	PRIMARY EQUIPMENT TYPES	ENGINE SIZE CAPABILITIES	LIST
12V Jump Starters:				
A-GB20	500A	Lawn and Garden, Auto	Up to 4L Gas Engine	\$ 79.99
A-GB40	1,000A	Lawn and Garden, Small Tractors, Gators, Auto	Up to 6L Gas, 3L Diesel	\$ 99.95
A-GB50	1,500A	Lawn and Garden, Small Tractors, Gators, Auto	Up to 7L Gas, 4.5L Diesel	\$ 149.95
A-GB70	2,000A	Lawn and Garden, Small and Large Tractors, Gators, Auto	Up to 8L Gas, 6L Diesel	\$ 199.95
A-GB150	4,000A	Lawn and Garden, Small and Large Tractors, Gators, Skid Loaders, Auto	Up to 10L Gas, 10L Diesel	\$ 299.95
12V/24V Jump Starter:				
A-GB500	20,000A	Large Agriculture, Construction and Forestry	Up to Class 8+ Engines	\$1,799.95

USB Chargers and Cables

With the ever changing selection of devices available, it is important to choose the right charger to fit the device's need. Charge your mobile devices faster than ever in any John Deere application, personal vehicle, or at home with the variety of PowerUp™ USB chargers and cables made available by your John Deere dealer.



NUMBER	DESCRIPTION	LIST	NOW
PM191-052901	Dual USB Chargers – 4.8A	\$15.52	\$13.97
PM191-054448	3-in-1 Charger w/ 6-ft. Apple Cable	\$29.53	\$26.58
PM191-052079	USB Charger – Wall Charger w/ 2.4A Single USB	\$13.51	\$12.16
PM191-050594	USB Cable – Apple, 6-ft.	\$21.29	\$19.16
PM191-050860	USB Cable – Type C, 6-ft.	\$15.52	\$13.97
PM191-050563	USB Cable – Micro USB, 6-ft.	\$10.86	\$ 9.77



*Heavy-Duty Mini Speakers (shown) sold separately.



Designed to be one of the most rugged stereos in the industry, this heavy-duty radio delivers high-quality audio while withstanding some of the harshest working conditions.

A AM/FM/WB/iPod®/iPhone®/ SiriusXM™ Heavy-Duty Radio

SWJHD1630

\$263.09 **\$244.67**

Boldly go where no radio has gone before.

The weatherproof Jensen SWJHD906BT radio brings news, weather, and Bluetooth® capabilities to Gators, Skid Steers, and Open-Station Tractors. You get NOAA Weatherband with weather alert, AM/FM radio, Bluetooth playback, controls, and the ability for hands-free calling (external microphone SWJMICHFP sold separately), and an input to play iPod, MP3 player, or portable CD player.

B Mini 906BT Radio

SWJHD906BT

*Heavy-Duty Mini Speakers (SWJXHD35) sold separately.

\$346.09 **\$321.86**

The SWJHD1365BT stereo is built tough for demanding environments while featuring the latest technological advancements. This radio features Bluetooth streaming audio (microphone included) with hands-free calling, giving you a truly hands-free experience. The iPod/iPhone capabilities can be taken advantage of via the USB so you can take your personal music library with you. Plus, the stereo is also SiriusXM-ready, offering you endless entertainment options.

C AM/FM/WB/iPod- & iPhone-ready/SiriusXM/ Bluetooth Stereo

SWJHD1635BT

\$318.15 **\$295.88**

We made the cab quiet. Now give your ears something to listen to.

If your cab radio is dead, dying, or just plain dysfunctional, consider an audio upgrade. Tune in to local news, weather, and sports, or bring your own audio stimulation via CD or MP3. Satellite news and music are also an option.

Pull in AM/FM and weather-band signals. This new heavy-duty radio has a full 7-channel NOAA Weatherband tuner and tells the time with the new segmented high-visibility display. It also comes with front Aux in capabilities and is equipped with a two-wire hookup that prevents battery drain when the vehicle is off.

D AM/FM/WB Heavy-Duty Radio

SWJHD1130

\$181.67 **\$168.95**

In today's modern heavy-duty market, having a radio built to survive the tough stuff doesn't mean that it has to sacrifice in-demand entertainment options. The SWJHD36MIC features the ability to receive Bluetooth streaming audio and phone calls from a Bluetooth-enabled mobile phone, giving you a truly hands-free experience. The microphone required for hands-free calling comes standard with the radio. This state-of-the-art heavy-duty stereo also has NOAA 7-channel Weatherband tuner with S.A.M.E technology to focus on a more specific region, giving you more accurate weather updates along with being iPod- and SiriusXM radio-ready.

E AM/FM/WB/CD/USB/Bluetooth®/iPhone/ iPod/SiriusXM Stereo

SWJHD36AMIC

\$370.37 **\$344.44**



ToughCam Digital Wireless Observation System

It's not X-ray vision—but it's the next best thing.

This one-camera digital observation system far exceeds the performance of any other analog system on the market. It features a WiSight signal so strong that it easily transmits through and around objects up to 60 feet away—with no interference.

Other benefits:

- Delivers a sharp, vivid picture with the 5.6-in. color LCD monitor
- Suction cup mount and 12-volt DC power plug for the monitor make this system easily portable among vehicles
- Wireless for easy and convenient setup

Applications:

- Tractors and round balers
- Sprayers
- Trucks and trailers
- Recreational vehicles
- Industrial
- Marine

NUMBER	LIST	NOW
SWWVOS5MDCL1	\$612.04	\$569.20



Chain and Load Binders

We handle a complete line of tow chain, load binders, and bulk chain—at competitive prices. Ask us about custom lengths.

NUMBER	DESCRIPTION	LIST
TY25260	1/4-in. x 14-ft., Grade 70 Tow Chain	\$ 36.58
TY16208	3/8-in. x 20-ft., Grade 70 Tow Chain	\$ 65.49
TY25051	1/2-in. x 20-ft., Grade 70 Tow Chain	\$126.12
TY16126	3/8-in. x 14-ft., High Test Chain	\$ 42.10
TY16125	3/8-in. x 20-ft., High Test Chain	\$ 56.95
TY16406	Ratchet Load Binder, 3/8 – 1/2-in., 14-lbs.	\$ 55.33
TY15494	Lever Load Binder	\$ 30.08
TY25230	Ratchet Load Binder	\$ 30.08



Soil Compaction Tester

Get the best crop yield by measuring the extent and depth of subsurface compaction with the brand new John Deere Soil Compaction Tester.

Some features include:

- 24" stainless steel rod with adjustable shock collar to prevent damage
- Easy-to-read, color-coded stainless steel dial that is liquid-filled to reduce shock
 - Green (0–200 psi) = Good growing conditions
 - Yellow (200–300 psi) = Fair growing conditions
 - Red (300+ psi) = Poor growing conditions
- Large and small tip included with convenient storage in tester housing
 - 1/2" tip for firm soil
 - 3/4" tip for soft soil
- Durable molded housing with rubber grip handle

See your local dealer to learn more.

NUMBER	LIST
SWSCT08180	\$242.83

John Deere—your hardware headquarters.

See your John Deere dealer for two easy, cost-saving ways to stock up on hardware for your farm and shop:

1) Grab what you need and pay by the pound.

- Bolts
- Fender washers
- Wing nuts
- Plow bolts
- Flat washers
- Nylon nuts
- Carriage bolts
- Lag screws
- And more!
- Lock washers
- Hex nuts

2) Customize your own hardware needs.

Make us your one-stop shop. See us today for great savings and added accessibility.



Ratchet Straps

Just load it up and strap it down with our versatile tie-down straps. From securing ladders to the roof of your SUV to strapping large bales to your trailer, John Deere tie-down straps work for just about anything. Release load tension under control with reversing action design, and larger handles and release bars.

NUMBER	DESCRIPTION	LIST
TY27478	1 1/4-in. x 16-ft., Reversible Ratchet and Double J Hooks, 1,000-lb. WLL / 3,000-lb. Break Strength	\$20.76
TY27476	1 1/2-in. x 20-ft., Reversible Ratchet and Double J Hooks, 1,665-lb. WLL / 5,000-lb. Break Strength	\$26.65
TY27477	2-in. x 27-ft., Reversible Ratchet and Round J Hooks, 3,330-lb. WLL / 10,000-lb. Break Strength	\$40.32
TY27480	2-in. x 27-ft., Reversible Ratchet and Flat Hooks, 3,330-lb. WLL / 10,000-lb. Break Strength	\$40.31
TY27479	2-in. x 40-ft., Reversible Ratchet and Double J Hooks, 3,330-lb. WLL / 10,000-lb. Break Strength	\$42.89



Nozzle Body Turret O-Ring Lubricant

Over time the o-rings between the turret and nozzle body get dusty, which makes rotating the nozzle body difficult when changing between nozzles. Parker Super O-lube is the John Deere preferred product for lubricating o-rings on sprayers with our new ExactApply™ nozzle bodies, as well as those on older machines.

Features/Benefits:

- High-viscosity silicone oil that can be used with virtually any rubber polymer over temperatures ranging from -65°F to 400°F (-54°C to 204°C)
- Will not clog 30-micron filters
- Recommended for high pressure systems

NUMBER	DESCRIPTION	LIST
PMH3503	Super O-Lube, 2-oz. tube	\$19.40





SPECIAL BUYS



John Deere Self-Sharpening Blade

Mower blades have a significant impact on the cut quality and are a component that requires regular maintenance to keep the blades sharp. The John Deere self-sharpening blade is a patented technology that applies a layer of extremely hard material on the bottom side cutting edge of the mower blade. This solution addresses the customer pain point by reducing the need to sharpen blades saving time and labor. Fits 60-in. mower decks.

NUMBER	DESCRIPTION	LIST	NOW
UC15158	Self-Sharpening Blade	\$35.00 per blade	\$32.20 per blade



MowerPlus™ Smart Connector Deluxe

The Smart Connector sends information to the MowerPlus app via Bluetooth® wireless technology when the tractor key switch is on and the mobile device app is within range. MowerPlus Deluxe Smart Connector (BUC10929) is compatible with:

- All S120, S130, S160, S170, and S180 Tractors
- Year 2021 and newer S240 Tractors (serial number 880,001-)
- Year 2021 and newer Z515E, Z530M, Z530R, and Z545R (serial number 010,001-)

NUMBER	DESCRIPTION	LIST	NOW
BUC10929	MowerPlus™ Smart Connector Deluxe	\$99.51	\$91.55



New MulchControl™ For 42, 48, and 54-in. Accel Mower Decks

The composite injection molded baffles on the new MulchControl™ not only reduce material build-up, but also reduce unintentional gate movements which in return improves cut quality. We reduced not only the tools required but also the steps necessary for installation. Saving you both time and money when installing.

NUMBER	DESCRIPTION	LIST	NOW
BUC10704	42" Accel Mower Deck	\$148.73	\$136.83
BUC10705	48" Accel Mower Deck	\$178.69	\$164.39
BUC10706	54" Accel Mower Deck	\$208.66	\$191.97
BUC10713	42" Accel Mower Deck	\$326.36	\$300.25
BUC10714	48" Accel Mower Deck	\$356.31	\$327.81
BUC10715	54" Accel Mower Deck	\$449.40	\$413.45



Material Collection System

Expand the versatility of your 100 series lawn tractor with this easy-to-use 6.5 Bushel Rear Bagger. Includes hopper and chute but not front wheel weights which are recommended when bagging on uneven terrain.

NUMBER	DECK SIZE	MODELS	LIST	NOW
BUC10284	42" Deck	S100 Series E 100 Series with 42 in. Deck	\$369.00	\$339.48
BUC10286	48" Deck	S100 Series E100 Series with 48 in. Deck	\$389.00	\$357.88
BUC10288	48" Deck	S100 Series E100 Series with 48 in. Deck	\$821.00	\$755.32
BUC10907	42" Accel Deep™ Mower Deck	S220, S240	\$420.51	\$386.87
BUC10911	48" Accel Deep™ Mower Deck	S240	\$990.81	\$911.55



MulchControl™

Improve performance, increase uptime, and reduce operating costs with our innovative MulchControl attachment. Compatible with High Capacity and Accel Deep™ mower decks for Signature Series tractors, EZtrak™, and Residential ZTrak™ mowers, this attachment does an excellent job of mulching and is easily converted to side discharge or bagging in just a few seconds. Check with your dealer today for a full list of options that fit your mower.



NUMBER	DECK	LIST	NOW
BUC10704	42" Accel Deep™ Mower Deck	\$148.73	\$136.83
BUC10705	48" Accel Deep™ Mower Deck	\$178.69	\$164.39
BUC10706	54" Accel Deep™ Mower Deck	\$208.66	\$191.97
BUC10713	42" Accel Deep™ Mower Deck	\$326.36	\$300.25
BUC10714	48" Accel Deep™ Mower Deck	\$356.31	\$327.81
BUC10715	54" Accel Deep™ Mower Deck	\$449.40	\$413.45



Jack Kit



The jack allows for easy access to the underside of the mower for maintenance or blade changing while in the field or in the garage. This kit contains everything necessary to install the jack onto the front of the mower.

NUMBER	LIST	NOW
BUC11009	\$249.31	\$229.37

LED Light Kit (E & M Only)



The light kit includes a four-point LED lighting system and required installation components to provide additional lighting when needed. Compatible with model year 2021 and newer Z515E and Z530M ZTrak™ Mowers only. Z530R and Z545R Mowers have lights in base equipment.

NUMBER	LIST	NOW
BUC10986	\$199.01	\$183.09

Trash Receptacle



The trash receptacle kit enables trash pickup and storage without the need to leave the mower seat. It includes everything needed:

- A bracket for mounting for a 5-gallon (19-L) bucket and trash-grabbing apparatus.
- A 5-gallon (19-L) bucket.
- Trash-grabbing apparatus (may appear different than image pictured)

NUMBER	LIST	NOW
BUC10847	\$249.31	\$229.37

MowerPlus™ Deluxe Smart Connector

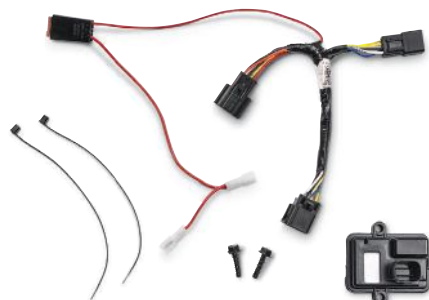

The John Deere MowerPlus deluxe smart connector wirelessly links some 100 and 200 Series Tractor models and Z500 Series ZTrak™ Mowers to the MowerPlus app on a mobile device:

- No tools are needed for installation.
- Detailed setup instructions are included.
- The connector sends information to the MowerPlus app via Bluetooth® wireless technology when the tractor key switch is on or off, and the mobile device app is running within range.
- The wireless connector and app work together to offer helpful information.

NUMBER	LIST	NOW
BUC10929	\$99.51	\$91.55



Home Maintenance Kits for Gators

Tune Up...Roll Out

Take advantage of that day off or tinkering time in the shop. Are you hands on and work on your machine yourself. Keep it running top notch with a tune-up. Our Home Maintenance Kits make it easy to do the routine maintenance on your Gator™ Utility Vehicle by providing almost everything you need in one convenient package:

■ Oil ■ Oil Filter ■ Air Filter ■ Fuel Filter ■ Spark Plug(s)

Find your kit below. If you don't see your machine listed, don't worry, we have all the maintenance parts you need to keep your machine in peak shape.

NUMBER	APPLICATION	LIST	NOW
AUC15083	Gator XUV 835E, XUV 835M, XUV 835R	\$ 67.11	\$ 61.74
AUC16614	Gator XUV 590i, XUV 590i S4, XUV 590E, XUV 590E S4, XUV 590M, XUV 590M S4	\$ 73.60	\$ 67.71
LG243	Gator HPX 4X4 – Diesel (S/N 000,001 -040,000), HPX 4X2 – Diesel, 6X4, ProGator 2030	\$ 67.96	\$ 62.52
LG248	Gator TS 4X2 (S/N -100,000), CS, CX, 4X2, Trail 4X2	\$ 39.33	\$ 36.18
LG249	Gator TS 4X2 (S/N 100,001-)	\$ 49.62	\$ 45.65
LG258	Gator TX (S/N -040,000; Engine FJ400D), TX 4X2 (S/N 000,001 -040,000), TX Turf 4X2	\$ 41.62	\$ 38.29
LG259	Gator TX (S/N 040,001-; Engine FH601D), TX 4X2 (S/N 040,001-), HPX 4X2, Gator HPX 4X4, Gator HPX Trail 4X4, HPX 615E, TH 6X4 – Gas	\$ 46.41	\$ 42.70
LG260	Gator TH 6X4 – Diesel, HPX 4X4 – Diesel (S/N 040001-), HPX 815E, XUV 850D – Diesel, XUV 855D – Diesel, XUV 855D S4, XUV 855D S4, XUV 855E, XUV 855M, XUV 855M S4	\$ 71.38	\$ 65.67
LG261	Gator XUV 620i, XUV 625i	\$ 59.15	\$ 54.42
LG270	Gator XUV 825i, XUV 825i S4, XUV 825E, XUV 825M, XUV 825M S4	\$ 62.80	\$ 57.78
LG273	Gator XUV 550 & XUV 550 S4 (S/N 010001-), XUV 560, XUV 560 S4, XUV 560E, XUV 560E S4	\$ 59.53	\$ 54.77
LG274	Gator XUV 865E, XUV 865M, XUV 865R, RSX 850i, RSX 850i Sport, RSX 850i Trail, RSX 860i, RSX 860E, RSX 860M	\$120.83	\$111.16

Power and Protection

Get your guard up with a full array of custom protection options that look great, too.

NUMBER	DESCRIPTION	APPLICATION	LIST	NOW
BM26414	Cargo Box Power Lift	XUV835/865	\$908.43	\$835.76
BUC10682	WARN® ProVantage 2041 (4,500-lb.) Winch	XUV835/865	\$742.59	\$683.18
BM21392	Winch Accessories Kit	XUV835/865	\$141.24	\$129.94
BUC10679	Brush Guard	XUV835/865	\$379.86	\$349.47
BM22841	Brush Guard	XUV825/855, HPX	\$272.86	\$251.03
BM23365	Brush Guard	XUV560/590	\$358.46	\$329.78
BM22767	Rear Bumper	XUV835/865/825/855	\$257.87	\$237.24
BM23362	Rear Bumper	XUV560/590, RSX	\$210.79	\$193.93
BUC10247	Front Fender Guard	XUV835/865	\$228.99	\$210.67
BM23394	Front Fender Guard	XUV560/590	\$197.96	\$182.12
BM26129	Cargo Box Fender Guard	XUV835/865	\$209.71	\$192.93
BM22811	Cargo Box Fender Guard	XUV825/855, TX/TE	\$209.71	\$192.93
BUC10761	CV Guards – Front and Rear	XUV835/865	\$251.46	\$231.34





SWJHD906BT



SWJHD1635BT



SWJXHD35



SWJAHD240BT

Deluxe Light Kit

Get ultimate visibility with a deluxe light kit. Includes front and rear turn signals, reverse lights, and four-way flashers. The switch mounts on the dash of the vehicle, and the wiring harness connects to the standard vehicle harness.

NUMBER	DESCRIPTION	APPLICATION	LIST	NOW
BM26180	Deluxe Light Kit	XUV550, XUV550 S4, XUV560, XUV560 S4, XUV590, and XUV590 S4	\$348.81	\$320.91
BM25545	Deluxe Light Kit (shown)	Model Year 2011–Current XUV625i, 825, 825 S4, 855, 855D S4	\$270.71	\$249.05
BM24831	Deluxe Light Kit	RSX850i, RSX860	\$422.66	\$388.85

NOTE: Not intended for use on public roadways.

OPS Windshield Options

Choose one of two OPS windshields for added comfort and protection. Additionally, one of these windshields should be selected to complete the OPS Poly Cab.

NUMBER	DESCRIPTION	APPLICATION	LIST	NOW
BM25922	OPS Full No-Scratch Windshield	XUV625i, XUV825i, XUV855D, XUV825i S4, XUV855D S4	\$ 638.79	\$ 587.69
BUC10210	OPS Glass Windshield with Wiper	XUV625i, XUV825i, XUV855D, XUV825i S4, XUV855D S4	\$1,197.33	\$1,101.54
BM25103	OPS Windshield Washer Kit	For use with OPS Glass Windshield with Wiper	\$ 327.41	\$ 301.22
BM24089	OPS Switch Bank	Required for Windshield Washer Kit	\$ 78.11	\$ 71.86

Radios

The weatherproof SWJHD906BT Radio brings news, weather, and our iPod/MP3 to your Gator. You get a NOAA weather band with weather alert, AM/FM radio, and input to play a smartphone, MP3, or portable CD player. If your Gator is already set up for a radio head unit, or if you're looking for a replacement, the SWJHD1635BT radio features everything you will need. This radio has Bluetooth streaming audio (microphone included) with hands-free calling, Sirius XM, NOAA Weatherband, and USB port.

NUMBER	DESCRIPTION	LIST	NOW
SWJHD906BT	AM/FM/WB Mini-Radio with Auxiliary Input	\$346.09	\$321.86
SWJHD1635BT	AM/FM/WB/iPod- & iPhone-ready/SiriusXM/Bluetooth	\$318.15	\$295.88

Weatherproof Bluetooth® Amplifier and Heavy-Duty Mini Speakers

The weatherproof SWJAHD240BT is on the forefront of technology with integrated Bluetooth technology allowing users to stream their audio content using a Bluetooth-enabled device. Pair this amplifier with the 3.5" SWJXHD35 heavy-duty mini-box speakers, and it will offer a full range of audio entertainment. These speakers are exclusively designed to withstand the challenges of off-road and outdoor environments.

NUMBER	DESCRIPTION	LIST	NOW
SWJAHD240BT	Weatherproof Bluetooth Amp	\$116.59	\$108.43
SWJXHD35	Weatherproof 3.5" Heavy-Duty Speakers	\$ 77.87	\$ 72.42
SWHD240BTKIT	Bluetooth Amp and 3.5" Speaker Kit	\$192.13	\$178.68

* Heavy-Duty Mini Speakers sold as pair.

Floor Mats

Washable rubber floor mats provide an added layer of protection to the floor of the vehicle, guarding against dents, dings, and scratches.

NUMBER	DESCRIPTION	APPLICATION	LIST	NOW
BM25743	Floor Mat – Front	XUV550, XUV560, XUV590i, RSX850i, RSX860i	\$ 85.60	\$ 78.75
BM25744	Floor Mat Kit	XUV590i S4	\$171.20	\$157.50
BM24282	Floor Mat – Front	XUV 625i, 825i, 825i S4, 855D, 855D S4	\$ 85.60	\$ 78.75
BM24283	Floor Mats – Rear	XUV 825i S4, 855D S4	\$ 85.60	\$ 78.75
BM26462	Floor Mats (2)	XUV835/865	\$ 85.60	\$ 78.75



Cargo Box Protection

Protects cargo bed from scratches and dents.

NUMBER	DESCRIPTION	APPLICATION	LIST	NOW
BM22772	Cargo Box Bed Mat	XUV835, XUV865, XUV825, XUV855, HPX615, HPX815, TX 4x2, TH 6x4/Diesel, TE 4x2	\$132.69	\$122.07
VGB10133	Cargo Box Bed Mat	TS 4x2	\$128.40	\$118.13
BM23371	Cargo Box Mat	XUV560/S4, XUV590/S4, RSX860	\$128.40	\$118.13
BM25048	Poly Bedliner	TS 4x2	\$354.17	\$325.84



Cargo Box Toolboxes

Provides more integrated sealed storage in the cargo box.

NUMBER	DESCRIPTION	APPLICATION	LIST	NOW
BM26162	Top-Opening Toolbox	Heavy-Duty XUVs, TX, TX Turf, TE, and TH Models	\$843.16	\$775.71
BM26160	Side-Opening Toolbox	Heavy-Duty XUVs, TX, TX Turf, TE, and TH Models	\$843.16	\$775.71
BUC10393	Tailgate with Brake and Tail Lights	Heavy-Duty XUVs, TX, TX Turf, TE, and TH Models	\$370.21	\$340.59
BM26220	Label Kit – Green and Yellow	Heavy-Duty XUVs, TX, TX Turf, TE, and TH Models	\$ 23.54	\$ 21.66



Cargo Box Divider

The dividers can be positioned at the front or rear of the cargo box bed. To change positions of the dividers, simply release the speedrail locks by hand and slide into the new position, then close the locks to secure the dividers.

NUMBER	DESCRIPTION	APPLICATION	LIST	NOW
BM22769	Cargo Box Divider	Compatible with models equipped with the deluxe cargo box: Model year 2011 and later XUV625i, 825i, 825i S4, 855D, and 855D S4; Model year 2010 and later TX 4x2, TH 6x4 Gas, TH 6x4 Diesel, TE 4x2, and TX Turf	\$220.41	\$187.35

HOT BUY





Side Tool Rack

NUMBER	DESCRIPTION	APPLICATION	LIST	NOW
BM22775	Side Tool Rack	XUV835, XUV865, XUV825/S4, XUV855/S4, TX 4x2, TH 6x4/ Diesel, TE 4x2	\$339.19	\$312.05



Cab Heater

Three-directional louvers provide complete operator comfort and windshield defrosting. Kit includes high-output two-speed heater, mounting hardware, coolant hoses, and electrical harness. Requires VGB10547 heater fitting kit for HPX and XUV625i gas engine models. Requires BM25593 heater fitting kit for XUV825i gas engine models. Requires VGB10548 heater fitting kit for HPX and XUV855D diesel engine models.

NUMBER	DESCRIPTION	APPLICATION	LIST	NOW
BM23608	Cab Heater	HPX Gas, HPX Diesel, XUV625i, XUV825i, XUV825i S4, XUV855D, XUV855D S4	\$1,159.89	\$1,067.10



John Deere Tire Sealant

John Deere Tire Sealant is a proven preventative maintenance tool. Protect your tires against air loss and save money from reduced downtime for the life of your tires.

Other benefits include:

- Puncture sealing up to 1/4-inch in diameter
- Rim and bead sealing
- Dry rot and crack prevention

NUMBER	DESCRIPTION	LIST	NOW
TY26370	Tire Sealant, 16-oz.	\$ 11.79	\$ 10.61
TY27031	Tire Sealant, 32-oz.	\$ 21.90	\$ 19.71
TY16236	Tire Sealant with Hand Pump, 1-gal.	\$ 48.63	\$ 43.77
TY15833	Tire Sealant, 5-gal.	\$141.83	\$127.65



Get Lasting Peace Of Mind. Get PowerGard™.

Add up to four years of coverage beyond the normal warranty term on all **utility vehicles**, **riding lawn equipment**, **zero-turn radius mowers**, and **compact and utility tractors**.

Offering the same **bumper-to-bumper** coverage as the original factory warranty¹, PowerGard Protection Plan Residential² also includes:

- Flexible term lengths based on estimated ownership years and annual usage hours
- \$0 deductible and no pre-approvals on covered repairs
- Transportation allowance per covered repair visit
- Genuine John Deere parts and expert service technicians
- Transferrable warranty for remaining coverage when selling or trading

Contact us about a custom plan today or visit JohnDeere.com/PowerGard.

¹ Warranty Coverage is based on total months or total hours whichever comes first.

² PowerGard Protection Plan (Residential) is only available to residents in the U.S.

TOP NOTCH MOWER BLADES AND MORE!

SUNBELT OUTDOOR PRODUCTS

With over 66,000 turf products for all makes of equipment, we are confident that we will have the parts that you need to keep running. Sunbelt offers a wide range of parts for a variety of outdoor power equipment for almost every major brand of equipment. Whether it's a push or walk-behind mower, lawn tractor, zero turn, string trimmer, stick edger, chainsaw, utility vehicle, or all-terrain vehicle, your John Deere dealer can provide the Sunbelt parts that fit your needs.



Air Filters • Bearings • Belts
Broadcast Spreaders
Bushings • Brushcutter Blades
Carburetors • Edger Blades
Electric PTO Clutches
Fuel Filters & Line • Inner Tubes
Internal Engine Parts
Lawnmower Blades • Mufflers
Oil • Pulleys • Safety Products
Snow-Thrower Parts • Seats
Solenoids • Spark Plugs
Spindles • Starters • Sulkies
Switches • Throttle Cables
Tires • Trimmer Heads & Line
Workshop Tools
& Much, Much, More!



JOHN DEERE



JOHN DEERE TOYS

IMAGINATION AT PLAY

JohnDeere.com

Cleaners, Chemicals, and Protectants

John Deere understands what it takes to have a successful operation—in the field and in the shop. That's why we offer powerful cleaners and reliable lubricants. Two of our most popular products, John Deere Classic Glass Cleaner and All-Purpose Cleaner, can do wonders in the shop and in your cab. Make sure you give them a try.

NUMBER	DESCRIPTION	LIST	NOW
TY26350	Chain and Cable Lubricant, aerosol	\$ 5.09	\$ 4.58
TY26352	All-Purpose Cleaner	\$ 4.79	\$ 4.31
TY26632	Electronic Contact Cleaner	\$ 6.21	\$ 5.59
TY26101*	Brake & Parts Cleaner	\$ 6.13	\$ 5.52
TY26357	Engine Cleaner	\$ 4.37	\$ 3.93
TY16403	Carpet Stain Remover	\$ 7.03	\$ 6.33
TY6350	Multi-Purpose Spray Lubricant, aerosol	\$ 8.07	\$ 7.26
TY26355*	Carburetor and Choke Cleaner	\$ 4.37	\$ 3.93
TY26353	Penetrating Oil	\$ 4.69	\$ 4.22
TY25684	Classic Glass Cleaner	\$ 3.95	\$ 3.56
TY26595	Multi-Purpose Degreaser	\$ 7.31	\$ 6.58
John Deere Hand Cleaner:			
TY26066	General Purpose Hand Cleaner with Ultra-Fine Pumice, 16-oz.	\$ 4.05	\$ 3.65
TY26067	General Purpose Hand Cleaner with Ultra-Fine Pumice, 1-gal.	\$16.68	\$15.01

* Not available in all areas.



Loctite® Adhesives and Sealants

Whether you are trying to lock a threaded fastener or you need a flexible form-in-place gasket, Loctite has the product. Your John Deere dealer is an authorized Loctite distributor and has the professional-grade products you can count on.

NUMBER	DESCRIPTION	LIST	NOW
PM37482	Thread Sealant 545, 36 ml bottle	\$30.11	\$27.10
PM1212164	Insulating & Sealing Wrap, 1" x 10' roll	\$12.39	\$11.15
PM38657	High-Flex Form-In-Place Gasket, 50 ml tube	\$20.53	\$18.48
PM38655	Gasket Maker 515-Flange Sealant, 50 ml tube	\$16.79	\$15.11
PM37463	RTV Clear Silicone, 80 ml tube	\$ 3.20	\$ 2.88
PM37391	Quick Gel® Super Glue, 2 gram tube	\$ 2.15	\$ 1.94
PM1330906	Thread Locker 243, 36 ml bottle	\$28.63	\$25.77
PM1165866	Superflex Green RTV Silicone (matches John Deere green)	\$17.81	\$16.03



80% Premium Ether Starting Fluid

A premium 80% Ether cold-weather starting fluid for all John Deere engines. Produces faster starts and incorporates an upper cylinder lubricant that provides a film of oil on cylinder walls to protect against dry starting.

NUMBER	DESCRIPTION	LIST
RE556468	80% Premium Ether Starting Fluid	\$4.26



Protect your most valuable assets with John Deere paint.



You already know farm machinery is your largest investment. So get the most out of it today—and for seasons to come—by protecting it with the best paint in the business.

Only genuine John Deere paint gives you the long-lasting, high-gloss finish that better shields your equipment from UV fading, rust, and corrosion. Or whatever else Mother Nature may throw at you.

Pick up a can now at your local John Deere dealer. Better yet... make it two cans.

Only from your John Deere dealer.

SOFT BLACK COATING

Keep your tillage equipment corrosion-free throughout the dormant season with Soft Black protectant from John Deere. Our non-clog formula applies easier and lasts longer—until it's time to get back into the soil.



Oil Less Air Compressors

- High performance induction electric motor
- Quiet Technology – Significantly quieter than John Deere gas powered air compressors
- 1-year limited warranty

NUMBER	DESCRIPTION	LIST
HR1-2Q	1.0-hp Electric Motor, 120-volt, 2.4 cfm @ 90 psi, 2.5-U.S. gal. hand-carry model	\$225.00
HR1-20Q	1.5-hp Electric Motor, 120-volt, 4.0 cfm @ 90 psi, 20-U.S. gal. portable model	\$375.00



HR1-20Q



HR1-2Q

Air Compressor Accessory – Custom Starter Kit

The kit includes:

- (1) 25-foot air hose
- (1) Blow gun with rubber nozzle
- (1) Ball foot air chuck
- (3) 1/4-in. plugs (2 male – 1 female)
- (1) 1/4-in. coupler (female)

NUMBER	DESCRIPTION	LIST
AWJ-9301-AT02	Air Compressor Accessory – Custom Starter Kit	\$39.95



AWJ-9301-AT02

Air Compressors

- 1-year warranty on HR Series
- 1-year limited warranty and 2-year limited warranty on the engine on PR Series
- 2-year warranty on AC Series

NUMBER	DESCRIPTION	LIST
HR1-5E	2.0-hp Electric Motor, 120-volt, 4.1 cfm @ 100 psi, 5-U.S. gal. hand carry model	\$ 489.00
HR1-20E	2.0-hp Electric Motor, 120-volt, 4.1 cfm @ 100 psi, 20-U.S. gal. portable model	\$ 569.00
PR1-8GM	John Deere Branded 212-cc Engine, 7.5 cfm @ 100 psi, 8-U.S. gal. portable model	\$ 845.00
PR2-8GM	John Deere Branded 300-cc Engine, 17.2 cfm @ 175 psi, 8-U.S. gal. portable model	\$1,360.00
AC1-5GH	Honda GX 118-cc Engine, 4.4 cfm @ 100 psi, 5-U.S. gal. hand carry model	\$ 839.00
AC1-8GH	Honda GX 196-cc Engine, 13.1 cfm @ 100 psi, 8-U.S. gal. wheelbarrow model	\$1,050.00
AC2-8GH	Honda GX 270-cc Engine, 17.2 cfm @ 175 psi, 8-U.S. gal. wheelbarrow model	\$1,659.00
AC1-20GH	Honda GX 196-cc Engine, 13.1 cfm @ 100 psi, 8-U.S. gal. portable model	\$1,245.00
AC2-20GH	Honda GX 270-cc Engine, 17.2 cfm @ 175 psi, 20-U.S. gal. portable model	\$1,785.00
AC2-20GHS	Honda GX 270-cc Engine, 17.2 cfm @ 175 psi, 20-U.S. gal. stationary model	\$1,729.00
AC2-30GHS	Honda GX 389-cc Engine, 29.0 cfm @ 175 psi, 30-U.S. gal. stationary model	\$2,659.00
AC2-30KDS	Kohler OHV 9.1 HP Diesel Engine, 29.0 cfm @ 175 psi, 30-U.S. gal. stationary model	\$4,699.00
AC2-80ES	5.0-hp Electric Motor, 230-volt, 16.9 cfm @ 175 psi, 80-U.S. gal. vertical stationary model	\$2,289.00
AC2-80ES-1	7.5-hp Electric Motor, 230-volt, 23.5 cfm @ 175 psi, 80-U.S. gal. vertical stationary model	\$2,489.00



PR1-BGM



AC2-80ES-1



AC2-CG35H-P



AC2-CG40M-30

Compressorators™

- Combination air compressor / generator
- Ideal for contractors, service vehicles, and shops
- Brushless 120V alternator
- Power available from 1,600 to 4,000 watts
- Options include electric start, stationary truck mounting kit, and 230V outlet
- Gasoline and Diesel engine options available
- Models with "AC2" prefix include two-stage compressor pump

NUMBER	DESCRIPTION	LIST
AC1-CG16H	8-U.S. gal., 196-cc Honda GX, 10.9 cfm @ 125 psi, 1,600 watts output, portable	\$1,694.00
AC2-CG35H	8-U.S. gal., 389-cc Honda GX, 15.7 cfm @ 175 psi, 3,500 watts output, stationary	\$2,672.00
AC2-CG35H-P	8-U.S. gal., 389-cc Honda GX, 15.7 cfm @ 175 psi, 3,500 watts output, portable	\$2,569.00
AC2-CG35H-30	30-U.S. gal., 389-cc Honda GX, 15.7 cfm @ 175 psi, 3,500 watts output, stationary	\$2,813.00
AC2-CG40M-30	40-U.S. gal., 420-cc John Deere branded engine, 15.7 cfm @ 175 psi, 7,000 watts output, stationary	\$2,445.00
AC2-CG35KD	30-U.S. gal., 9.1HP Kohler Diesel, 15.7 cfm @ 175 psi, 3,000 watts output, stationary	\$5,273.00

Welderators

Three machines in one! Powered by an industrial-duty John Deere Branded engine, the Welderator combines a 170 amp arc (stick) welder, a two-stage air compressor, and a 5,000 max watt generator in a convenient, compact platform.

Other features include:

- Amperage selector switch
- Cast iron compressor pump
- Receptacles: (2) 120V, 20A GFCI duplex and 120V/240V 20A twist lock



AC2-CW5170M



AC2-CW5170M-B

NUMBER	DESCRIPTION	LIST
AC2-CW5170M	420cc John Deere Branded Engine, 4,500/3,000 rated watts, 15.7 cfm, 170A arc welder, 30-gal capacity air tank	\$4,699.00
AC2-CW5170M-B	420cc John Deere Branded Engine, 4,500/3,000 rated watts, 15.7 cfm, 170A arc welder, base mount	\$4,279.00
AC2-CW5220H	688cc Honda V-twin Engine, 5,000/4,500 rated watts, 29.0 cfm, 220A arc welder, 20-gal capacity air tank	\$8,335.00

NEW 10,000-Watt Generator – Coming Soon*

The NEW 10,000-watt PR Series generator features a John Deere Branded engine with low oil shutdown. Is CSA listed and comes standard with engine on/off switch, fuel shut-off valve and a 1-year limited warranty.

10,000-watt model feature

- 9,000-watt continuous
- 120V/240V alternator
- 6.6-gallon fuel tank
- Wheel kit with tires and rubber gripped handles
- Electric start engine (battery included)
- Automatic idle control



PR-G1000M-E

NUMBER	DESCRIPTION	LIST
PR-G1000M-E	10,000-watt Max Portable Generator, 500cc OHV electric start engine; 6.6-gallon fuel tank; idle control and wheel kit standard	\$1,435.00

*Contact your dealer for details.

Pressure Washers

HR Series (Homeowner/Residential)

- 1-year warranty

PR Series (Premium Series)

- 2-year warranty

AC Series (Hot-Water Series)

- 5-year warranty on pump; 3-year warranty on coil

NUMBER	DESCRIPTION	LIST
Homeowner/Residential Series:		
HR-1400E	1.5 HP Electric Motor, 120V/13.5A, 1,400 psi @ 1.5 gpm	\$ 499.00
HR-2620GHV	160cc Gas, Honda GC, Vertical Shaft, 2,600 psi @ 2.3 gpm	\$ 509.00
HR-2620GMV	170cc Gas, OHV, Vertical Shaft, 2,600 psi @ 2.3 gpm	\$ 456.00
HR-2520GH	160cc Gas, Honda GC, 2,500 psi @ 2.8 gpm	\$ 599.00
HR-2800GH	187cc Gas, Honda GC, 2,800 psi @ 2.7 gpm	\$ 625.00
HR-2800GM	212cc Gas, OHV, 2,800 psi @ 2.7 gpm	\$ 529.00
Premium Series:		
PR-3200GH	196cc Gas, Honda GX, 3,200 psi @ 2.7 gpm	\$ 815.00
PR-3200GM	212cc Gas, OHV, 3,200 psi @ 2.7 gpm	\$ 649.00
PR-3200GHA	196cc Honda GX, 3,200 psi @ 2.7 gpm, Aluminum Frame	\$ 920.00
PR-3200GMA	212cc OHV, 3,200 psi @ 2.7 gpm, Aluminum Frame	\$ 739.00
PR-3800GH	270cc Gas, Honda GX, 3,800 psi @ 3.2 gpm	\$1,110.00
PR-3800GM	300cc Gas, OHV, 3,800 psi @ 3.2 gpm	\$ 859.00
PR-4200GH	389cc Gas, Honda GX, 4,200 psi @ 4 gpm	\$1,230.00
PR-4200GM	420cc Gas, OHV, 4,200 psi @ 4 gpm	\$ 919.00
PR-4200GHA	389cc Honda GX, 4,200 psi @ 4.0 gpm, Aluminum Frame	\$1,369.00
PR-4200GMA	420cc OHV, 4,200 psi @ 4.0 gpm, Aluminum Frame	\$1,006.00
Agricultural/Commercial Hot-Water Series:		
AC-1500EH	2.0 HP Electric Motor, 120V/19.0A, 1,500 psi @ 2 gpm	\$3,219.00
AC-2000EH	4.0 HP Electric Motor, 230V/18.0A, 2,000 psi @ 2.8 gpm	\$3,475.00
AC-3000EH	8.0 HP Electric Motor, 230V/36.0A, 3,000 psi @ 3.5 gpm	\$5,745.00
AC-2500GHH	196cc Gas, Honda GX, 2,500 psi @ 2.6 gpm	\$3,315.00
AC-3500GHH	389cc Gas, Honda GX, 3,500 psi @ 3.3 gpm	\$4,219.00



HR-2620GMV



PR-3200GH



AC-2000EH



AWJ-0018-0459

Pressure Washer Accessory – Foamer

Combines high-pressure water mixed with detergent and air to produce long-lasting, thick clinging foam. Pressure washer foamer with adjustable flow control AWJ-0018-0459. Can be used on farm equipment, windows, roofs, siding, etc.

NUMBER	DESCRIPTION	LIST
AWJ-0018-0459	Pressure Washer Foamer	\$41.90



New LED Flashlights: 3 battery powered and 2 rechargeable options to choose from. Buy 1, Get 1 (of equal or lesser value) 50% off.

Limit 2 per customer. Cannot be combined with any other promotion. Valid only at participating dealers in the U.S.

Heavy-Duty LED Flashlights

- Adjustable beam allows you to go from flood to spot beams by single-hand sliding operation
- Slim and lightweight for work or everyday tasks
- LED bulb never needs to be replaced
- Limited lifetime warranty

Battery Powered

ET-3909-J – 20 Lumens Battery Powered Flashlight

- 23-hour run time
- 2 x 1.5V AAA Alkaline batteries included

ET-3910-J – 370 Lumens Battery Powered Flashlight

- 2-hour run time
- 2 x 1.5V AA Alkaline batteries included

ET-3911-J – 450 Lumens Battery Powered Flashlight

- 1-hour run time
- 4 x 1.5V AAA Alkaline batteries included



ET-3909-J



ET-3910-J



ET-3911-J



ET-3912-J



ET-3913-J

Rechargeable Battery Powered

ET-3912-J – 110 Lumens Lithium-ion Rechargeable Flashlight

- 2-hour run time
- 1 x 3.7V 320 mAh 10440 Lithium-ion rechargeable battery included

ET-3913-J – 1,000 Lumens Lithium-ion Rechargeable Flashlight

- 4-hour run time
- 1 x 3.7V 2600 mAh 18650 Lithium-ion rechargeable battery included

NUMBER	DESCRIPTION	LIST
ET-3909-J	20 Lumens Battery Powered Flashlight	\$18.99
ET-3910-J	370 Lumens Battery PoweredFlashlight	\$26.50
ET-3911-J	450 Lumens Battery Powered Flashlight	\$32.50
ET-3912-J	110 Lumens Lithium-ion Rechargeable Flashlight	\$30.99
ET-3913-J	1,000 Lumens Lithium-ion Rechargeable Flashlight	\$49.99



NEW Air Tools

Short Impact Wrenches allow for easy access in confined spaces.

- AT-3118-J – 3/8-inch Short Impact Wrench
- AT-3119-J – 1/2-inch Short Heavy-duty Impact Wrench

Angle Impact Wrenches feature a gearless angle head reduces vibration and increases torque output. They also allow easy access in confined spaces, short and stubby design with low reaction force.

- AT-3120-J – 3/8-inch Angle Air Impact Wrench
- AT-3121-J – 1/2-inch Angle Air Impact Wrench

Heavy Duty Impact Wrench has enough power to bust loose even the toughest of fasteners. It also features excellent power to weight ratio.

- AT-3122-J – 1/2-inch Heavy-duty Air Impact Wrench

NUMBER	DESCRIPTION	LIST
AT-3118-J	3/8-in. Short Impact Wrench	\$149.00
AT-3119-J	1/2-in. Short Heavy-Duty Impact Wrench	\$149.00
AT-3120-J	3/8-in. Angle Air Impact Wrench	\$191.50
AT-3121-J	1/2-in. Angle Air Impact Wrench	\$191.50
AT-3122-J	1/2-in. Heavy-duty Air Impact Wrench	\$149.95



AT-3119-J



AT-3121-J



AT-3122-J

NEW Hand Tools

Two new 3/8-inch twelve-point deep socket sets to complement the 3/8-inch twelve-point regular socket set lineup. SAE and Metric.

One new 1/2-inch six-point socket set to complement the other 1/2-inch socket sets already in the lineup.

A new dial tire gauge with 12-inch flexible extension hose and dual foot chuck. Great for easier access to hard to reach areas.

A new 12-inch long three-piece screwdriver set to add to the screwdrivers already in the line-up. These new screwdrivers have 12-inch long shafts that allow for extended reach for those hard to access fasteners.

Two new leather tool holsters with straps to help keep your tools secure in the holster. All leather holsters feature a 90-day warranty.

NUMBER	DESCRIPTION	LIST
TY27808	3/8-in. 9-piece Metric Deep Socket Set	\$11.72
TY27809	3/8-in. 8-piece SAE Deep Socket Set	\$ 9.51
TY27810	1/2-in. 11-piece 6-Point SAE Socket Set	\$24.71
TY27811	3-Piece Long Screwdriver Set	\$37.29
TY27812	Dial Air Tire Gauge with 12-inch Extension Hose and Dual Foot Chuck	\$27.05
TY27813	Leather Pliers/Tool Pouch w/ Strap	\$11.24
TY27814	Leather Shears Holster w/ Strap	\$13.05



TY27808



TY27813



TY27812



JOHN DEERE

PROTECT THE THINGS THAT MATTER MOST

When you buy a safe, you're buying peace of mind. You want to know your valuables are protected. That's why we partner with America's #1 safe manufacturer: Liberty Safe.

Our Liberty Safes offer certified fire protection, UL-listed security, flexible interiors, and Liberty's exclusive military-style locking bar technology. And this year, we have brand new designs that let you show off your John Deere style.



LP70817

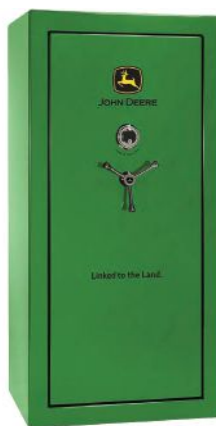

LP70818



LP70814



Rugged Durability. Home Security Innovation. American-Made Dependability.



JOHN DEERE



ONE LOGO FITS ALL

The John Deere Collection

OR CURRENT RESIDENT

If your address is incorrect, please correct (show any desired change in name and address, including street, route, box number, zip code).
Clip this page including dealer imprint(s) above and send to: John Deere, P.O. Box 410418, Kansas City, MO 64141-0418



JDParts.JohnDeere.com

GENUINE AND GUARANTEED

Your local John Deere Dealer offers a comprehensive parts inventory, highly trained service technicians, and the expertise to help you get the most out of your equipment investment. And now, John Deere O.E.M. agricultural parts installed by an authorized John Deere Dealer carry a 12-month, unlimited-hour warranty including labor. If you prefer to handle repairs yourself, all Genuine John Deere ag and turf parts sold carry a 6-month warranty.*

*12 month/unlimited hour warranty on new agricultural parts installed by an authorized John Deere Dealer. 6 month/unlimited hour warranty for all new John Deere agricultural and turf equipment parts. See John Deere Service Repair & Parts Warranty for details at JohnDeere.com/PartsWarranty.



JOHN DEERE

JohnDeere.com/PartsWarranty